THEMIS User's Guide:

THEMIS Science Data Analysis Software (TDAS)

THM-SOC-120

August 2014

Jim McTiernan, THEMIS Science Software Engineer

Pat Cruce, THEMIS Science Software Engineer

Aaron Flores, THEMIS Science Software Engineer

Cindy Russell, THEMIS Science Software Engineer

Eric Grimes, THEMIS Science Software Engineer

Nick Hatzigeorgiu, THEMIS Science Software Engineer

Jim Lewis, THEMIS Science Software Manager

Vassilis Angelopoulos, THEMIS Principal Investigator

Document Revision Record

Rev.	Date	Description of Change	Revised By
01	08/06/2007	v2.01 Incremental Changes	D. King
02	11/06/2007	v3.00 Release Changes	D. King / J. McTiernan / Andreas Keiling
03	11/19/2007	Replace Data Variable Description Tables	D. King / Andreas Keiling
04	05/2008	v4.00 Release Changes	Software Team
05	04/2009	V5.00 Release Changes	Software Team
06	06/2009	V5.1 Release Changes	Software Team
07	02/2010	V5.20 Release Changes	Software Team
08	03/2011	V6.00 Release Changes	Software Team
09	03/2012	V7.00 Release Changes	Software Team
10	04/2013	V8.00 Release Changes	Software Team

Distribution List

See: <http://themis.ssl.berkeley.edu/team.shtml>

Table of Contents

DOCUMENT REVISION RECORD.....	2
DISTRIBUTION LIST.....	2
1. THEMIS DATA.....	4
1. THEMIS DATA ANALYSIS SOFTWARE.....	5
2. GRAPHICAL USER INTERFACE.....	36

1. THEMIS Data

This section describes the THEMIS data, as seen by the THEMIS Data Analysis Software.

// **THEMIS Data Overview**

THEMIS data is available in 3 levels

Level 0	telemetry packet format, overlaps removed and formatted into daily files
Level 1	CDF data files, contain raw telemetry data
Level 2	CDF data files, calibrated data, in physically meaningful units

// **THEMIS Data Variable Descriptions**

THEMIS Data variable Descriptions can be found at

http://themis.ssl.berkeley.edu/downloads/Data_Variable_Descriptions.pdf.

This document summarizes the data types recognized by TDAS. It includes the variable names as they appear on an Instrument's GUI Widget as well as in the GUI Main widget's Active Data window (GUI concepts will be discussed in Section 2) and in the IDL command line interface. Please note that in the table the variable names do not include their probe prefix (e.g. tha_ for a probe 'A' variable).

// **THEMIS Science Data Analysis Software Overview**

The THEMIS Science Data Analysis Software (hereafter referred to as TDAS) is IDL-based. TDAS routines can be used to download, open, analyze and plot L1 or L2 data and process L1 data into L2 data quantities. There are two main ways to use the programs: with the command line interface or with the GUI interface.

Other features include coordinate transformations and utility routines to translate data into other products (e.g., ascii) as necessary.

// **Supplementary Documents**

Various supplementary documents can be found on the THEMIS website. These include but are not limited to documentation for:

- Coordinate Systems
- Time Conventions
- Instrument Calibration
- Data Calibration and Processing
- Variable Naming (for data products)
- Software Documentation (including this user's guide)

These documents may be accessed from the THEMIS home page by selecting **Documentation** under the **Software** menu.

<http://themis.ssl.berkeley.edu/index.shtml>

They may also be accessed directly via the link below:

<ftp://apollo.ssl.berkeley.edu/pub/THEMIS/3%20Ground%20Systems/3.2%20Science%20Operations/Science%20Operations%20Documents/>

1. THEMIS Data Analysis Software

1.1 System Requirements

The THEMIS Data Analysis Software requires an IDL developer's license for Windows or a UNIX-like operating system, e.g. Solaris, Linux, or Mac OS X. The software has been tested on IDL 6.3, 6.4, 7.0, and 7.1 but should work on any level of IDL above and including IDL 6.2 and below IDL 8.0. We have had reports of some issues with IDL 8.0 and above on certain operating systems (for example, changed font sizes, leading to poor results using default plot settings), but most TDAS functions should work in these environments. As of this writing, IDL 8.2.2 is the most current version, and testing has shown that most of TDAS works, but on-the-fly calibration of some data types (e.g., FGM L1) is extremely slow. Exelis is aware of the issue, and claims that it will be fixed in the next service pack. The external package, IDL_GEOPACK (for the Tsyganenko magnetic field model), requires IDL 6.3 or above. There is a patch to IDL, which is recommended for best handling of the CDF file format that is used by the THEMIS data files. See:

http://cdf.gsfc.nasa.gov/html/cdf_patch_for_idl6x_new3400.html

If you are using IDL 6.2, or if you are using Intel Mac with any version of IDL (up to 6.4), or if you are using IDL 7.0 you must install this patch to read CDF files properly. It is recommended that you install this patch for all versions of IDL 6.2 or later.

Mac OS X notes:

You need X11 running to view plots and use the GUI in IDL. You can search for X11 in the Spotlight to see if the X11 application is installed on your system. X11 is available on your Mac installation disks, but may not be installed by default.

There is a known problem, mentioned in the IDL 6.3 release notes, which affects all IDL users running Mac OS 10.4.x (Tiger) or 10.5.x (Leopard). The tlimit command will lock up IDL because the plot window will not receive any mouse clicks. The workaround is slightly different, depending on the MacOS version.

Workaround: Change the X11 start-up parameters. Do the following:

- Determine the version of MacOS you're using by clicking Apple->About This Mac
 - Open any terminal window (in the X11 application menu bar, you can choose xterm from the applications menu)
 - If your MacOS version is 10.4.x, enter the following at the shell prompt:
`defaults write com.apple.x11 wm_click_through -bool true`
 - If your MacOS version is 10.5.x, enter the following at the shell prompt:
`defaults write org.x.x11 wm_click_through -bool true`
 - Quit X11 (if it is running).
- The new default will take effect the next time you start X11, and it will persist from that point (i.e., you will not have to make the change again).

Note: X11 actually needs to be running in the background.

Linux, Ubuntu notes:

There are problems with some versions of ubuntu and IDL graphic objects. If you find that widgets are not realized when opening a new window, you may need to turn visual effects off. This can be done using Ubuntu system preferences and setting Visual effects to none.

1.2 Known Limitations

1. Incompatibilities with Solar Software (SSW). There exist some name clashes if both TDAS and SSW are on your IDL_PATH.

-
2. ASI data: ASF (full resolution ASI data) requires a 64-bit machine with multiple Gbytes of virtual memory to load more than 1 hour's worth of data.
 3. Warning for IDL 7.0 users. A bug has been found with IDL 7.0 and CDFs that cause crashes on any operating system when loading CDF data. All IDL 7.0 users must go to: http://cdf.gsfc.nasa.gov/html/cdf_patch_for_idl6x_new3400.html and install this patch.
 4. The IDL executive command `.reset_session` does not work for the THEMIS GUI software. Please use the command `.full_reset_session` to reset IDL sessions.
 5. On-the-fly calibration of L1 FGM data is extremely slow under IDL 8.2.2. Input of ESA packet data is also extremely slow.
 6. On Windows, attempting to write to a write-protected file or directory will cause a crash due to an IDL bug.
 7. The IDL built-in `interpol` command filters out NaN values by default in IDL 7.1, but not in earlier or later versions.
 8. We have had reports of problems using IDL's built in "Print Setup" and "Print" GUI dialogs on the Linux and Mac platforms. If you experience difficulty, we recommend using the "Export to Image" functionality to produce an image file in EPS or some other format, then printing that file outside of IDL.

1.1 Installation and Configuration

Getting started is usually as simple as of downloading the code and adjusting your IDL path.

For a new installation:

1. Download and expand the latest TDAS release .zip file. See the THEMIS web site: <http://themis.ssl.berkeley.edu/software.shtml>
2. Create a directory called TDAS into which you will copy the latest software.
3. Move the `tdas_x_xx` folder into the TDAS directory.
4. Configure IDL to search the TDAS directory for IDL programs. See Section 1.3.1 IDL PATH setup.

For an upgrade of an existing installation of TDAS, as per the above 4 steps:

1. Remove old `tdas_x_xx` from the TDAS directory.
2. Download and expand the latest TDAS release .zip file.
3. Copy the new `tdas_x_xx` directory into the pre-existing TDAS directory.
4. Re-start IDL.

1.1.1 IDL PATH Setup

1.1.1.1 IDL PATH Setup on Windows (and IDLDE on UNIX, Linux and Mac)

For Windows or IDLDE on UNIX, use the File->Preferences widget to set up the path so IDL can find the TDAS IDL files.

Note: On IDL 7.0 or new this menu can be found under Window->Preferences

UNIX Note: If you use IDLDE on UNIX-like systems, these instructions only work if you do not set the `IDL_PATH` environment variable before you call IDLDE. If IDLDE does not allow you to set the path by following these instructions, then follow the instructions for UNIX installation below.

On IDL 6.4 or older:

Start IDL (Windows) or IDLDE (UNIX, Linux, Mac).

Go to File->Preferences.
Select the “Path” tab.

If <IDL_DEFAULT> is not present, press ‘Insert Standard Libraries’.

Press “Insert”.
Browse to find the TDAS directory. (See Section 1.3 above: Installation and Configuration.)
Check the box to indicate “search subdirectories”.

On IDL 7.0 or newer:

Start IDL (Windows) or IDLDE (UNIX, Linux, Mac).

Go to Window->Preferences.
Expand the menu to access the IDL->Paths section.

Press “Insert”.

Browse to find the TDAS directory. (See Section 1.3 above: Installation and Configuration.)
Check the box next to the path to indicate “search subdirectories”.
Select “Apply”
Select “Ok”
Type .full_reset_session at the IDL command prompt or restart IDL.

▮▮▮ IDL PATH Setup for IDL Command Line (UNIX, Linux or Mac OS X)

For the command line version of IDL, installation consists of setting up the IDL_PATH environment variable.

Simply set the IDL_PATH environment to search all subdirectories of the TDAS directory created in Section 1.3 Installation and Configuration.

for csh or tcsh, place the following in your .cshrc file:
`setenv IDL_PATH '<IDL_DEFAULT>:+/path/to/tdas'`

for bash or sh, place the following in your .bashrc (Linux, Solaris) or .bash_profile (Mac) file:
`export IDL_PATH='<IDL_DEFAULT>:+/path/to/tdas'`

It is important to replace the text “/path/to/tdas” with the directory on your system that contains the TDAS files. This might be something like: ~/Desktop/tdas/ Also, don't forget to include the “+” before the directory. Without this, it will not work.

Mac OS X Notes:

You can edit your .bash_profile file using the standard Mac TextEdit program (normally, it's impossible to open 'hidden' files beginning with '.' using TextEdit or the Mac Finder)

In the Terminal, type (or cut-and-paste)

`/Applications/TextEdit.app/Contents/MacOS/TextEdit ~/.bash_profile`

That will open the .bash_profile file in the standard Mac text editor. The following configurations are recommended to enable you to use IDL from the Terminal.

```
# Configurations to make IDL and TDAS work from the Terminal
export DISPLAY=:0.0
IDL_LOC='/Applications/rsi/idl_6.3'
source ${IDL_LOC}/bin/idl_setup.bash
export IDL_PATH='<IDL_DEFAULT>:/path/to/tdas'
# End configurations for IDL and TDAS
```

Note that IDL_LOC may vary, depending on version of IDL installed. Search for actual location of IDL using Spotlight. In newer versions of IDL the line may look something like: IDL_LOC='/usr/local/itt/idl70'

Tip:

You can drag the 'tdas' directory from the Finder into the TextEdit or Terminal window to paste the actual path for /path/to/tdas.

After saving the file, be sure to exit the TextEdit application from the menu bar, so you can get your command line prompt back!

1.1.1 Data Directory Setup

The THEMIS Data Analysis Software requires a local data directory in which THEMIS data files can be cached. The software will attempt to create the local data directory for you at the following default location, depending on your operating system.

OS	LOCAL_DATA_DIR
Windows	C:\data\themis
Solaris, Linux, Mac OS X	~/data/themis

These locations should work as-is for most installations; however, if you do not have administrative privileges to create the data directory in the above locations, you can have your system administrator create it, or you can configure the THEMIS Data Analysis Software to use an alternate location. See Remote Data Access and Local Data Cache (Sections 1.5.10 – 1.5.11) for information about configuring an alternate location.

1.1.1 THEMIS Mirror Sites

THEMIS data is also available from a number of mirror sites around the world. There are currently four mirror sites in operation in addition to the home THEMIS site at SSL. In order to get data from a mirror site, change the ! THEMIS.REMOTE_DATA_DIR variable to the appropriate site. (Directions for changing the can be found in Sections 1.5.10 – 1.5.11; Remote Data Access and Local Data Cache).

Server Location	REMOTE_DATA_DIR
SSL, UC Berkeley	http:// themis.ssl.berkeley.edu/data/themis/
SPDF, NASA GSFC	http://spdf.gsfc.nasa.gov/pub/data/themis/
IGPP, UCLA	http://themis-data.igpp.ucla.edu/
CESR, France	http://cdpp.cesr.fr/themisdata/
ISAS JAXA, Japan	http://themis.stp.isas.jaxa.jp/data/themis/

1.1.1 IDL_GEOPACK

To use the Tsyganenko Model extensions to the THEMIS software, you need to download and install the interface between Tsyganenko's Fortran code and IDL. This interface was developed and provided for THEMIS as a courtesy by Dr. Haje Korth of JHU APL. The IDL Geopack DLM is a Dynamic Link Module (DLM) for IDL. Installation instructions can be found at <http://themis.ssl.berkeley.edu/README.txt>. You can also find detailed installation directions and the DLM files for various platforms at http://ampere.jhuapl.edu/code/idl_geopack.html.

Running TDAS without an IDL license

For users without an IDL development license, we have compiled TDAS in a form that can be run within the IDL virtual machine, with no IDL license required. In this environment, the IDL command line is not available; everything must be done through the TDAS Graphical User Interface (GUI).

The IDL VM software itself can be obtained from the Exelis web site, www.exelisvis.com. You will need to register on that site in order to obtain access to their IDL download area. It may be necessary to download the full version of IDL, which includes the IDL virtual machine program. If older versions of IDL are available for download, we recommend IDL 7.06 as the best environment for running TDAS. However, the latest version (8.2.2 at this writing) should also work, although some users will need to adjust layouts and font sizes to obtain publication-quality plots.

Once you have the IDL VM software downloaded and installed, you will need to download the IDL-VM version of TDAS from the Software area of the THEMIS web site:

<http://themis.ssl.berkeley.edu/software.shtml>

It is distributed as a zip file, which will need to be unpacked.

To run TDAS in the IDL virtual machine,

1. Start the IDL virtual machine executable
2. Click through the splash screen to get to the file selection dialog
3. Navigate to the TDAS installation
4. Go into the `thm_gui_new` directory and click on `thm_gui.sav`

This should bring up the main screen of the THEMIS GUI. From this point you should be able to load, plot, and analyze data through the GUI, as documented in the TDAS Users Guide.

If you have problems or questions regarding the TDAS software in the virtual machine, please use the Science Help Request form on the THEMIS web site:

http://themis.ssl.berkeley.edu/thm_sci_help_request_form.shtml

How to Get Started

Assuming you have the software installed, the best place to start is with a crib sheet. The crib sheets in the `idl/themis/examples` folder give end-to-end examples of how to load, process and plot the data available for a given THEMIS instrument. Crib sheets for general purpose plotting using `tplot` may be found in `idl/ssl_general/examples/`.

Crib Sheets in `idl/themis/examples`

<code>thm_crib_asi</code>	Crib sheet for loading and displaying All Sky Imager and Keogram data.
<code>thm_crib_calc</code>	Crib sheet for the mini-language program 'calc'
<code>thm_crib_cotrans_lmn</code>	Crib sheet for coordinate transform to 'LMN' coordinates
<code>thm_crib_dproc</code>	Crib sheet for testing some common data processing routines
<code>thm_crib_efi</code>	Crib sheet for Electric Fields Instrument waveforms.
<code>thm_crib_esa_da</code>	Crib sheet for analysis of ESA particle distributions

thm_crib_esa_moments	Crib sheet for ground processed ESA moments
thm_crib_esa_read_gmoms	Crib sheet for reading ground-processed ESA moments
thm_crib_part_slice2d	Crib sheet for creating 2D 'slices' of ESA/SST particle distributions
thm_crib_export	Crib sheet for exporting THEMIS data and/or plots in common data formats.
thm_crib_fac	Crib sheet showing how to transform into field-aligned coordinates
thm_crib_fbk	Crib sheet for Filter Bank.
thm_crib_fft	Crib sheet for on-board Fast Fourier Transform data.
thm_crib_fgm	Crib sheet for Flux Gate Magnetometer
thm_crib_fit	Crib sheet for on-board Fields Spin Fit
thm_crib_gmag	Crib sheet for GMAG, including wavelet demo.
thm_crib_gmag_greenland	Crib sheet for GMAG data from TGO/DTU networks.
thm_crib_gmag_maccs	Crib sheet for GMAG data from the MACCS network.
thm_crib_make_ae	Crib sheet for creating geomagnetic AE indices
thm_crib_mom	Crib sheet for on-board particle Moments.
thm_crib_mva	Crib sheet for transformation into minimum variance analysis coordinates
thm_crib_overplot	Crib sheet for creating overview plots
thm_crib_part_products	Crib sheet for generating particle spectra & moments
thm_crib_part_slice2d	Crib sheet for generating velocity slice distributions (ESA & SST)
thm_crib_plotxy	Crib sheet with for plotxy, which creates 2d plots for 3d quantities
thm_crib_plotxyvec	Crib sheet for plotxyvec, which plots arrow on plotxy, plotxyz images
thm_crib_plotxyz	Crib sheet with for plotxyz, which creates isotropic spectrographic plots
thm_crib_scm	Crib sheet for Search Coil Magnetometer
thm_crib_sst	Crib sheet for Solid State Telescope (SST).
thm_crib_sst_contamination	Crib sheet for SST contamination removal
thm_crib_state	Crib sheet for State data – loading and plotting probe position data
thm_crib_tplot_overlay	Crib sheet showing how to overlay spectra on other spectra
thm_crib_tplotxy	Crib sheet with for tplotxy; creates 2d plots for 3d quantities in tplot variables
thm_crib_trace	Crib to demonstrate use of Tsyganenko trace routines, and means for generating plots of trace routines.
thm_crib_twavpol	Crib for generation of wave polarization from SCM (Search Coil Magnetometer) data
thm_map_examples	Examples for mapping Ground Base Observatories (GBO)

Run any of the crib sheets by typing:

```
.run <thm_crib_xxx>
```

When execution stops at a 'stop' command in the crib sheet, type:

```
.c
```

to continue.

Alternatively, you can cut and paste from the crib sheet to the command line.

The crib sheet thm_map_examples is not in the same format as the other crib sheets: it defines some procedures which you can then run for yourself, or use as examples for your own code.

[[.]] IDL Documentation for TDAS

To find more information on any of the TDAS routines used in the crib sheets, use:

- The source code of the crib sheets, which is included in the idl/themis/examples directory of the software distribution.

-
- HTML help included with the software distribution: point your web browser to `idl/_tdas_doc.html` at the location where your TDAS software is installed locally.
 - IDL XDOC widget. At the IDL prompt, type:
`xdoc`
 - IDL `doc_library` procedure. At the IDL prompt, type:
`doc_library, 'command_name'`

Here is a sample THEMIS routine documentation header:

```

;+
;Procedure: THM_LOAD_GMAG,
; thm_load_gmag, site = site, datatype = datatype, trange = trange, $
;   level = level, verbose = verbose, $
;   subtract_average = subtract_average, $
;   subtract_median = subtract_median, $
;   varname_out = varname_out, $
;   subtracted_values = subtracted_values, $
;   downloadonly = downloadonly, $
;   valid_names = valid_names
;keywords:
; site = Observatory name, example, thm_load_gmag, site = 'bmls', the
;   default is 'all', i.e., load all available stations . This
;   can be an array of strings, e.g., ['bmls', 'ccmv'] or a
;   single string delimited by spaces, e.g., 'bmls ccmv'
; datatype = The type of data to be loaded, for this case, there is only
;   one option, the default value of 'mag', so this is a
;   placeholder should there be more than one data type. 'all'
;   can be passed in also, to get all variables.
; TRANGE= (Optional) Time range of interest (2 element array), if
;   this is not set, the default is to prompt the user. Note
;   that if the input time range is not a full day, a full
;   day's data is loaded
; level = the level of the data, the default is 'l2', or level-2
;   data. A string (e.g., 'l2') or an integer can be used. 'all'
;   can be passed in also, to get all levels.
; /VERBOSE : set to output some useful info
; /SUBTRACT_AVERAGE, if set, then the average values are subtracted
;   from the loaded variables,
; /SUBTRACT_MEDIAN, if set, then the median values are subtracted
;   from the loaded variables,
; varname_out= a string array containing the tplot variable names for
;   the loaded data, useful for the following keyword:
; subtracted_values = returns N_elements(varname_out) by 3 array
;   containing the average or median (or 0) values
;   subtracted from the data.
; /downloadonly, if set, then only download the data, do not load it
;   into variables.
; no_download: use only files which are online locally.
; relpathnames_all: named variable in which to return all files that are
;   required for specified timespan, probe, datatype, and level.
;   If present, no files will be downloaded, and no data will be loaded.
; /valid_names, if set, then this will return the valid site, datatype
;   and/or level options in named variables, for example,
;
;   thm_load_gmag, site = xxx, /valid_names
; get_support_data = does nothing. present only for consistency with other
;   load routines
;
;Example:
; thm_load_gmag, site = 'bmls', trange =
;   ['2007-01-22/00:00:00','2007-01-24/00:00:00']
;
;Written by: Davin Larson, Dec 2006
; 22-jan-2007, jmm, jimm@ssl.berkeley.edu rewrote argument list, added

```

```
; keywords,
; 1-feb-2007, jmm, added subtract_median, subtracted_value keywords
; 19-mar-2007, jmm, fixed the station list...
; $LastChangedBy: jimm $
; $LastChangedDate: 2007-05-21 19:44:54 -0400 (Mon, 21 May 2007) $
; $LastChangedRevision: 678 $
; $URL: svn+ssh://thmsvn@ambrosia.ssl.berkeley.edu/repos/thmsoc/branches/QA/idl/themis/ground/thm_load_gmag.pro $
;-
```

2.2 Software Functions

This section describes the functionality of the THEMIS software. The examples are given using the command line interface, but the concepts are the same for the GUI.

2.2.1 Loading THEMIS Data

The THEMIS software is set up to work with Level 1 THEMIS data by default. Level 1 data are loaded from CDF files and calibrated, creating data quantities which are the same as the Level 2 products. GMAG (ground magnetometer) data are by default loaded from Level 2 files. ESA (Electrostatic Analyzer) data are loaded from Level 0 files. With the exception of ESA data, TDAS does not use Level 0.

It is also possible to load raw Level 1 data. Calibration routines are available for those who want to have full access to intermediate outputs, settings of calibration parameters, diagnostic outputs, etc.

The THEMIS software automatically creates a local data cache which mirrors the structure of the THEMIS data archive. The software is written such that the default settings will work for the majority of users. The location of the THEMIS data archive is also found automatically by the software.

To download some data and load it into IDL, specify a time range via the “timespan” command and the type of data for loading. If the data does not exist locally, it will be downloaded automatically before it is loaded into IDL.

At the IDL prompt, type:

```
timespan, '2006-11-11', 1, /day
```

Then, use one of the thm_load commands, e.g.

```
thm_load_gmag, site='ccnv'
```

The example above used the “site” keyword to denote the ground station for the data to be loaded. For THEMIS probe data, use the “probe” keyword. Note that all of the listed keywords are not present for all of the different load routines. This is particularly true for the ESA, SST and MOM load routines which are under development.

List of routines for loading data:

thm_load_asi	Load All-Sky Imager data for any ground station (by keyword) or all available.
thm_load_ask	Load All Sky Keogram data for all observatories.
thm_load_bau	Load BAU housekeeping data
thm_load_efi	Load efi waveforms
thm_load_esa	Load ElectroStatic Analyzer data (for L2 esa data)
thm_load_esa_pkt	Load Level 0 ESA data
thm_load_fbk	Load Filter Bank data
thm_load_fft	Load on-board Fast Fourier Transform data.
thm_load_fgm	Load fgm waveforms (choice of fgl, fgh...)
thm_load_fit	Load On-Board Fields Spin-Fit data
thm_load_scm	Load Search Coil Magnetometer data.
thm_load_gmag	Load ground magnetometer data for any ground station.
thm_load_goesmag	Load Level 2 magnetometer data from GOES satellites (g10, g11, g12)
thm_load_hsk	Load IDPU housekeeping data – all or one by keyword.

thm_load_mom	Load on-board moments data
thm_load_scm	Load SCM waveform.
thm_load_slp	Load solar and lunar attitude and ephemeris data
thm_load_spin	Load THEMIS spin model parameters
thm_load_sst	Load Solid State Telescope data.
thm_load_state	Load Orbit and Attitude data
thm_part_load	Load ESA/SST data for producing derived products

Standard Load Procedure Keywords:

SITE	string: ground station name, or a list of ground station names, or 'all'
PROBE	string: probe name, or a list of probe names, or 'all'. e.g. 'a b c'
DATATYPE	type of CDF variable for the given instrument.
LEVEL	Level of data file to load: 'l1' or 'l2' default is usually 'l1'.
TYPE	'raw' or 'calibrated'. applies to 'l1' data only. 'Calibrated' is the default.
VALID_NAMES	Return valid names for DATATYPE, SITE, PROBE, and LEVEL
VERSION	Version of CDF file to load (useful for STATE data): 'v01', 'v02'
GET_SUPPORT_DATA	Get support data quantities from CDFs well as data quantities, only used for 'l1' data.
SUFFIX	A string to be appended to the variable names for input data. Note that the SUFFIX keyword is not applied to support data quantities which are loaded via the GET_SUPPORT_DATA keyword; those variable names will remain without a suffix.
CDF_DATA	Return a structure containing data and metadata from CDF.

Special note regarding experimental eclipse spin model keywords for THEMIS load routines

During normal operation of the THEMIS probes, data from the BAU sun sensor is used to keep track of the spacecraft's orientation in the spin plane with respect to the sun, so that certain data products (spin fits, particle distributions, and moments) can be produced in DSL coordinates. When the probe is in shadow, the BAU sun sensor is inoperative, and the onboard spin sectoring clock "freewheels" through the eclipse, using the last known spin period. But as the spacecraft cools down, thermal contraction changes the moment of inertia, causing the spin rate to increase. As a result, the onboard DSL data products drift out of sync with the true sun direction, causing a time-varying rotation in the spin plane with respect to "true" DSL. The waveform data products are also affected, because the despinning process to transform from sensor coordinates to DSL coordinates depends on the BAU sun sensor data.

This release of TDAS introduces a capability for correcting the probe data products for this eclipse-induced rotation in the spin plane. The FGM team has developed code to post-process the BAU sun sensor data, using a model of the eclipse spin behavior to interpolate through the gaps during shadow periods, to produce an eclipse spin model with much better accuracy than the BAU-only spin model. Both spin models are now available in the L1 state CDFs, and some THEMIS load routines now take a `use_eclipse_correction` keyword to enable the onboard "pseudo-DSL" products to be corrected to something closer to the true DSL coordinate system.

For waveform data (`thm_load_fgm`, `thm_load_scm`, `thm_load_efi`), spin fit and onboard moment data (`thm_load_fit`, `thm_load_mom`), SST data (`thm_load_sst`), and ESA data (`thm_load_esa_pkt`, `thm_load_pe??` routines), the eclipse corrections are enabled by adding the keyword value `"use_eclipse_corrections=2"` to the load command. `"use_eclipse_corrections=0"` disables the corrections. `"use_eclipse_corrections=1"` is used for determining the corrections, and is for THEMIS SOC internal use only.

If eclipse corrections were enabled while loading the 3D ESA and SST particle data, they will automatically be used by `thm_part_moments` for ground-processed moments.

These keywords are only effective when calibrated L1 data is requested. They have no effect for times when the spacecraft is in sunlight. The default behavior, when these keywords are not used, is to disable the eclipse corrections.

Since these eclipse spin model corrections are still considered experimental, and are under active development, users should be aware of the following considerations:

- While testing has shown that the eclipse corrections are greatly improved compared to the BAU-only spin model, we are not prepared to offer an estimate of the spin plane angular errors remaining in the corrected data.
- The eclipse corrections are not enabled for any of the L2 data products at this time.
- Users should consult the THEMIS/ARTEMIS science team before drawing any scientific conclusions from eclipse-corrected data.

3.3.3 General Conventions: variable name construction and reference

The command line interface of TDAS provides a general interface for referring to a data quantity, based on the IDL input keywords for the appropriate load routine. The lists in these keywords can be arrays of strings, or scalar strings containing space-separated lists. For example:

PROBE: specifies the probe, or probes of interest: 'a b c' or ['a', 'b', 'c']

DATATYPE: specifies the type of data, for a given instrument: corresponds to a variable name in the CDF file

SUFFIX: a suffix to the variable name

The data is loaded into variables with the following name:

tha_bbb_suf

where "a" is the probe designation, "bbb" is the datatype designation, and "_suf" is the optional suffix.

For some data, a midfix is added before the datatype: e.g. for all STATE and HSK data a midfix is added before the datatype it in the variable name. e.g. tha_state_pos

In this example, the datatype is POS, but the state_ midfix had been added before it in the name.

The various thm_load and thm_cal (calibration) routines, as well as thm_cotrans (coordinate transform) accept the above keywords to determine which data to operate upon.

General-purpose routines (e.g. tplot, described below) contained in TDAS can refer to sets of variables using glob-style patterns. For example:

th?*_raw

refers to data for all probes for all non-state data types, which have the "_raw" suffix;

th[ab]_fg?

refers to FGL, FGH, and FGE for probes A and B.

3.3.4 Plotting the Data

3.3.4.1 Plotting with Tplot

As previously mentioned, documentation that explains how to use these routines in detail can be found in the headers at the beginning of the procedure files, in the cribs, or by using the 'xdoc' or 'doc_library' command. For example:

doc_library, 'tplot'

Plotting routines:

tplot	General purpose time plotting utility for creating plots of lines and spectrograms.
tplot_names	Lists current stored data names that can be plotted with the TPLOt routines.
tplot_options	Sets global options for the tplot routine.
options	Sets options for specified tplot variable(s)
tlimit	Zoom into or out of a tplot.
xlim	Sets x-axis limits for specified tplot variable(s)
ylim	Sets y-axis limits for specified tplot variable(s)
zlim	Sets z-axis limits for specified tplot variable(s)
get_data	Get data out of a tplot variable into a structure containing a time tag array and a data array.
store_data	Store a data array structure into a tplot variable.

Cribs: (In the following, the path shown is relative o the local TDAS directory.)

```
idl/ssl_general/examples/thm_crib_tplot.pro
idl/ssl_general/examples/thm_crib_tplot_range.pro
idl/ssl_general/examples/thm_crib_tplot_layout.pro
idl/ssl_general/examples/thm_crib_tplot_export_print.pro
idl/ssl_general/examples/thm_crib_tplot_annotation.pro
```

tplot – Use to create a time series plot of user defined quantities.

idl/ssl_general/tplot/tplot.pro

```
tplot, 1 ; Plot the first quantity (as revealed by calling tplot_names)
tplot, [1,2,3] ; Plots a stack plot of the first 3 data quantities.
tplot, 'amp slp flx2' ; Plots the named quantities
tplot, 'th?_fgh' ; Plots a stack plot of High Rate Flux Gate Magnetometer data for all
; available probes.
tplot, 'flx1', /ADD_VAR ; Add the quantity 'flx1' to previous plot.
tplot ; Re-plot the last variables.
tplot, var_label=['alt'] ; Put Distance labels at the bottom.
```

tplot_names – Use to print a list of acceptable names to plot and to get info on those tplot variables.

idl/ssl_general/tplot/tplot_names.pro

```
tplot_names, '*3dp*' ; display all names with '3dp' in the name
tplot_names, 'ehspec', /verbose ; print out more info on the data structure in 'ehspec'
tplot_names, /time_range ; print out the time range for tplot var in memory
```

tplot_options – Use to control the plotting of all tplot variables (e.g. the title, margins, etc. of the plot window).

idl/ssl_general/tplot/tplot_options.pro

```
tplot_options, 'title', 'My Data' ; Set title
tplot_options, 'xmargin', [10,10] ; Set left/right margins to 10 characters
tplot_options, 'ymargin', [4,2] ; Set top/bottom margins to 4/2 lines
tplot_options, 'position', [.25,.25,.75,.75] ; Set plot position (normal coord)
tplot_options, 'wshow', 1 ; de-iconify window with each tplot
tplot_options, 'version', 3 ; Sets the best time ticks possible
tplot_options, 'window', 0 ; Makes tplot always use window 0
tplot_options, /help ; Display current options
tplot_options, get_options=opt ; get option structure in the variable opt.
tplot_options, 'ygap', 0.0 ; eliminate the vertical spacing between panels
```

options – Use to control the plotting of one or more tplot panels. This procedure can be used to set all IDL plotting keyword parameters (i.e. psym, color, linestyle, etc) as well as some keywords that are specific to tplot (i.e. panel_size, labels, etc.)

idl/ssl_general/tplot/options.pro

```
options, 'tvar_name(s)', 'panel_size', 1.5 ; Change the relative panel width
```

```

options, 'tvar_name(s)', 'labflag', -1 ; Set evenly spaced labels
options, 'tvar_name(s)', 'labflag', 0 ; No labels
options, 'tvar_name(s)', 'spec', 1 ; set option to produce a spectrum plot
options, 'tvar_name(s)', 'y_no_interp', 1 ; prevent y-axis interpolation
options, 'tvar_name(s)', 'y_no_interp', 0 ; allow y-axis interpolation
options, 'tvar_name(s)', 'ystyle', 1 ; force exact y-axis limits
options, 'tvar_name(s)', 'ystyle', 0 ; return to autoranging
options, 'tvar_name(s)', 'spec', 0 ; change to multi-line plot

```

tlimit – Define a time range for tplot.
 idl/ssl_general/tplot/tlimit.pro

```

tlimit ; Use the cursor to set time range
tlimit, '12:30', '14:30'
tlimit, 12.5, 14.5
tlimit, t, t+3600 ; t must be set previously
tlimit, /FULL ; zooms to full time range available
tlimit, /LAST ; previous limits

```

xlim, ylim, zlim – Sets plotting limits for plotting routines. Zlim typically applies to the brightness scale for spectrograms.

idl/ssl_general/tplot/xlim.pro
 idl/ssl_general/tplot/ylim.pro
 idl/ssl_general/tplot/zlim.pro

```

xlim ; Set "TPlot" limits using the cursor.
ylim, 'Ne', .01, 100, 1 ; Change limits of the "TPlot" variable 'Ne'.
zlim, 'ehspec', 1e-2, 1e6, 1 ; Change color limits of the "TPlot" variable 'ehspec'.
xlim, lim, -20, 100 ; create a variable called lim that can be passed to a
; plotting routine such as "SPEC3D".

```

Tplot variables can be stored in files using tplot_save and loaded using tplot_restore. You can also retrieve data from tplot variables and manipulate it in IDL.

```

get_data, 'thc_pser_en_eflux', x, y, z
print, z[0,*]

```

You can find these codes at idl/ssl_general/tplot/get_data.pro and idl/ssl_general/tplot/store_data.pro

Plotting with Plotxy

Plotxy and plotxyz are routines that are designed to plot two dimensional projections of three dimensional vector data or cuts across a three dimensional space. The ratio of lengths of the axes will be maintained so that relationships between the axes will not be distorted. Another way to say this is that they generate isotropic line plots. Any possible projection can be specified by naming the two axes of the data that identify a plane or by providing a matrix whose columns define a generic plane. The plot will contain a projection of the data within the plane defined by the span of the axes or the span of the two columns of the matrix. Plotxy is used to plot array data and tplotxy is used to plot tplot variables. These routines are useful for plotting spacecraft position data and traces of magnetic field lines. Plotxyvec can be used to plot arrows over plotxy, tplotxy and plotxyz plots.

Plots that are generated by plotxy, plotxyz, tplotxy, and plotxyvec can be arranged in the same window. Plotxy takes an array of vectors as an input. Tplotxy takes the name or names of tplot variables to be plotted as an input.

Documentation that explains how to use these routines in detail can be found in the headers at the beginning of the procedure files, in the cribs, or by using the “doc_library” IDL command. For example, try: doc_library, 'plotxy'. The plots generated by these routines can be exported in the same ways that tplot plots can be exported.

The routines can be found at:
 idl/ssl_general/tplot/plotxy.pro

```
idl/ssl_general/tplot/tplotxy.pro
idl/ssl_general/tplot/plotxyvec.pro
```

Cribs for the routines can be found at:

```
idl/themis/examples/thm_crib_plotxy.pro
idl/themis/examples/thm_crib_tplotxy.pro
idl/themis/examples/thm_crib_plotxyvec.pro
```

The following example demonstrates how to plot the orbit of THEMIS C.

```
;this sets the time range and loads the position data
timespan, '2008-04-02'
thm_load_state, probe='c d', coord='gse'

;set up a window for the plots
window, xsize=600, ysize=300

;convert data from km to earth radii
tkm2re, 'th?_state_pos', /replace

;this will set up a two plot panel one will contain the x vs y plot of the spacecraft orbit
;the other will contain the x vs z plot of the spacecraft orbit. The x axis will run from right to
left on the second plot.

tplotxy, 'thc_state_pos thd_state_pos', multi='2 1', colors=[2,4]
tplotxy, 'thc_state_pos thd_state_pos', versus='xrz', /add, colors=[2,4]
```

Plotting with Plotxyz

Plotxyz is a routine that is designed to plot isotropic or non-time-series spectrograms. Generally, plotxyz is used in conjunction with bin2d to generate a two dimensional array that contains values that are a function of two other variables. For example, plotxyz can be used to generate a spectrogram of pressure vs. x-y position. Many of the options for plotxyz and plotxy are the same, but there is no version plotxyz that works directly with tplot variables. (I. e., there is no “tplotxyz”.) Plotxyz, plotxy, tplotxy, and plotxyvec plots can be arranged in the same window together. Plotxyz requires three inputs, and accepts many different options keywords. The first input is an M element one dimensional array that contains the values of the x axis. The second input is an N element one dimensional array that contains the values of the y axis. The third input contains an MxN element two dimensional array that stores the z value of each combination of x and y.

Documentation that explains how to use these routines in detail can be found in the headers at the beginning of the procedure files, in the cribs, or by using the 'doc_library' command. For example: doc_library, 'plotxyz'. The plots generated by this routine can be exported in the same ways that tplot plots can be exported.

The routines can be found at:

```
idl/ssl_general/tplot/plotxyz.pro
idl/ssl_general/misc/bin2d.pro
```

The crib for the routines can be found at:

```
idl/themis/examples/thm_crib_plotxyz.pro
```

The example below shows how to generate a spectrogram of density versus position using plotxyz.

```
;load the data and convert to distance in RE
timespan, '2008-02-14'

thm_load_state, probe='a', coord='gsm'
thm_load_mom, probe='a'

tkm2re, 'tha_state_pos', /replace
get_data, 'tha_state_pos', data=d_pos
```

```

get_data, 'tha_peim_density', data=d_den

;interpolate the data onto the same time grid
den = interpol(d_den.y,d_den.x,d_pos.x)

;bin the data using bin2d
;the '$' in the command below shows IDL that this is a single command that is printed on two lines.
;if you want you can remove the '$' and print the next two lines on a single line in IDL

bin2d,d_pos.y[*],d_pos.y[*],den,binum=20,averages=averages,$
xcenters=x_centers,ycenters=y_centers,flagnodata=!values.d_nan

;plot the spectrogram
plotxyz,x_centers,y_centers,averages,xtitle='X [RE GSM]',ytitle='Y [RE GSM]',/grid

```

Angular Spectra and Moments

The routine `thm_part_products.pro` can be used to produce spectrograms and moments from THEMIS particle data. For detailed command line usage see:

```
projects/themis/examples/basic/thm_crib_part_products.pro
```

Spectrograms are produced by averaging across the dimension that are not being represented (e.g. a phi spectrogram averages over energy and theta). Limits to phi, theta, and energy ranges will affect all products, including moments. Limits to gyrophase and pitch angle ranges will only affect field aligned products and energy spectrograms. The exact field aligned coordinate system can be selected as well as the resolution of the interpolated grid in the new coordinates.

To remove ESA background see:

```
projects/themis/examples/advanced/thm_crib_esa_bgnd_remove.pro
```

To remove SST contamination see the following section (2.5.3.5)

Related IDL Routines:

Main Routines:

<code>thm_crib_part_products</code>	Crib sheet detailing command line usage
<code>thm_part_load</code>	Loads particle data (
<code>thm_part_products</code>	Produces spectrograms and moments

Related Contamination Removal Routines:

<code>thm_crib_sst</code>	Removal of SST contamination
<code>thm_crib_esa_bgnd_remove</code>	Removal of ESA background

Removing SST Contamination

Sun contamination, electronic noise, and the on-board mask can be removed by passing various arguments to `thm_part_getspec`, `thm_part_moments`, & `thm_part_dist_array.pro`. These operations may only be performed on ground data (not for on-board moments) and they only work on full or burst distribution data. A crib describing the operations in detail can be found at:

themis/examples/thm_crib_sst_contamination.pro

All three routines use the same set of arguments to remove contamination. Contamination is usually easier to see in angular plots. Moreover, data at different times may require slightly different settings to effectively remove the contamination, so it is often useful to generate angular plots with `thm_part_getspec` to test that the contamination is being removed effectively before generating moments. A basic description of the techniques used to remove the types of contamination is below:

Sun Contamination:

The routine fills in all the data that is more than some statistical limit from the data. The statistic that is used, the limit, and the method of filling can be set by the user. Linear interpolation along phi has been found to be an effective method for filling and the standard deviation from the median is effective at identifying contamination. A limit of 2.0 is the default. If the contamination isn't being removed, lowering the limit or changing the methods used can sometimes be helpful.

On-Board-Masking:

The on-board mask is identified by finding the phi bin that has a 0 value for a given percentage of the time interval. Generally a value of 100% or 99% is very effective. 99% is often better because in some data sets that mask will not always be 0, due to errors in transmission. The phi bin is then filled in using the user specified fill method. Linear interpolation across phi generally works quite well.

Electronic Noise:

Electronic noise is removed via a 2-step process. First the user generates an angular plot of the contaminated data of interest. They then use `edit3dbins` to examine the relative values of the contaminated bins during at a time when flux is nearest to 0 in all angles. They select the bins that look contaminated during this time and pass the list of contaminated bins into `thm_part_getspec`, `thm_part_moments`, or `thm_part_dist_array` along with the time interval of the low flux region. The routines then subtract the values of selected bins during the low flux interval from those bins over the entire interval.

▯▯▯▯ Overlaying Spectrograms Using Tplot Pseudovariables

Pseudovariables are a little known tplot feature that allows one or more tplot variables to be stored in a single tplot variable using the `store_data` command. For example,

```
store_data, 'pseudo_var', data=['tplot_var1', 'tplot_var2']
```

allows the user to plot the tplot variables `tplot_var1` and `tplot_var2` together in the same panel with the command:

```
tplot, 'pseudo_var'
```

One application of this feature is the merging of multiple spectrograms into a single plot. For example, one can combine full and burst mode spectrograms into a single plot by overlaying the burst mode data on top of the full mode data. Below is an example using ESA full and burst ion energy spectra:

```
thm_part_products, probe='a', datatype='peif', trange=['07-03-23/10:30','07-03-23/12:40']  
thm_part_products, probe='a', datatype='peib', trange=['07-03-23/10:30','07-03-23/12:40']
```

Now create a pseudovvariable that stores the full and burst data in one tplot variable:

```
store_data, 'tha_comb', data=['tha_peif_eflux_energy', 'tha_peib_eflux_energy']
```

The next step is to set the y-axis and z-axis limits of the pseudovvariable. This ensures that the full and burst mode data will have the same color and vertical scale.

```
yylim, 'tha_comb', 5, 23000 ; set y-axis limits  
zlim, 'tha_comb', 10, 3e6 ; set all spectra to same color scale
```

Particle Distribution Slices

Particle distributions from the ESA and SST are used to generate 2D slices of the particles' three-dimensional velocity distributions. The slices show contoured particle data (in counts or other units) plotted against their Cartesian velocities in the given coordinates. Slices are created using one of three methods:

Geometric (Default): Points on the slice plane are assigned the value of the bin into which they fall. Values are averaged in cases of overlapping bins or when the slice plane is coplanar with a bin's boundary. Slices can be cut in any arbitrary plane by specifying a normal vector and offset from zero. This method also allows for multiple distributions to be used to create a single slice. High resolution plots can resolve the exact boundaries of each bin. (*Examples Below*)

2D Linear Interpolation: Data points within the specified theta or z-axis range are projected onto the slice plane and linearly interpolated onto a regular 2d grid. Slice orientation is limited to xy-axis cuts in the available coordinates/rotations. (This method was taken from `thm_esa_slice2d.pro`)

3D Linear Interpolation: The entire set of scattered data is linearly interpolated onto a 3D volume and two dimensional slices are pulled from the volume. Slices can be cut from the volume in any arbitrary plane by specifying a normal vector and offset from zero (along the normal). Gaps in the data may be interpolated across using this method, making it more suited for denser data (better for ESA than SST).

Velocity slices can be created using the command line routines outlined in the crib sheet,

```
projects/themis/examples/basic/thm_crib_part_slice2d.pro
```

or by using the slices GUI. The GUI may be accessed through the main THEMIS GUI under the Analysis menu (see section 2.7) or from the command line by entering:

```
thm_ui_slice2d
```

The GUI allows multiple slices within a given time range to be created, plotted, and exported with ease. When using the geometric method up to four distributions can be selected from the Distribution Type list.

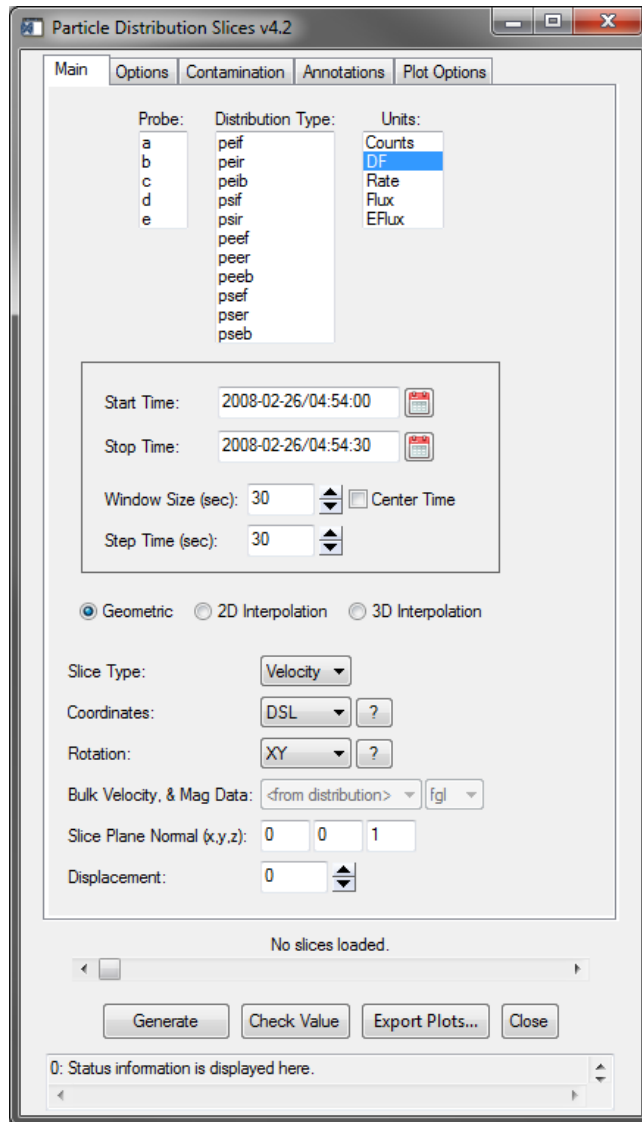

Figure 1.5.3.7a

Creating slices:

Coordinates and Slice Plane Orientation:

Coordinates (keyword = coord)

The data is first transformed into the requested coordinate system. The default is DSL (no transformation); GSM and GSE coordinates are also available.

Rotation (keyword = rotation)

The orientation of the slice plane is specified by the Rotation options. Each rotation defines a new set of coordinates; the slice plane will be along the x-y plane of the specified coordinate system. Descriptions of each option can be viewed by selecting the “?” button in the GUI and are also present in the crib sheet. The default selection applies no rotation, thus using the x-y plane of the coordinates specified by the previous option (i.e. DSL,

GSM, or GSE). If 2D interpolation is being used then the given theta or z-axis limits will be applied in the rotated coordinates.

User Specified Orientation (keyword = slice_norm)

This option allows the user to specify the exact orientation of the slice plane by specifying the plane's normal. The normal vector is interpreted as being in the coordinates defined by the Coordinates and Rotation options. For example, a normal of <0,1,0> with an "xGSE" rotation will cut a slice along the x-z plane of the coordinates defined by the "xGSE" rotation. This options is not available for 2D interpolation.

Data/Plot Resolution

Slice Resolution (keyword = resolution)

The resolution (number of points per dimension) of the final plot is determined by the Resolution spinner. Interpolation methods default to lower resolutions (~ 50-150). When using the geometric method high resolutions (>350) can resolve bin boundaries (see example above). Increasing the resolution will slow the default method some and will greatly slow 3D interpolation.

Regridding (keyword = regrid)

Initially each bin is represented by one data point whose phi, theta, and energy values are those of the bin's center. Regridding interpolates the data to a denser grid to using the nearest neighbor. This is primarily useful in cases where 2D interpolation is unable to select enough points or is missing data. The geometric method ignores this keyword.

Slider Bar (GUI only)

When multiple slices are created the slider bar just below the main options (figure 2.5.3.7c) can be used to quickly scroll back and forth among the plots.

Exporting (see crib sheet for command line use)

The current plot may be exported to .png or .eps format using the Export button. To export all loaded plots use the Export All button. The start time of the slice will automatically be printed into the file name wherever "(slice_time)" appears.

Contamination/Background Removal

The slices load routine `thm_part_dist_array` accepts the same ESA background removal keywords as `thm_part_load`. SST sun contamination will be removed automatically, however the user may specify which bins to interpolate over if the default set is inadequate. These options are detailed in the two crib sheets noted below and in Section 1.5.3.5 above. Common options are also found in the GUI under the Contamination tab.

Related IDL Routines:

Main Routines:

<code>thm_crib_part_slice2d</code>	Crib sheet detailing command line usage
<code>thm_part_dist_array</code>	Loads array of particle distributions
<code>thm_part_slice2d</code>	Creates slice from array of particle distributions
<code>thm_part_slice2d_plot</code>	Plots slice

Related Contamination Removal Routines:

<code>thm_crib_sst</code>	Removal of SST contamination
<code>thm_crib_esa_bgnd_remove</code>	Removal of ESA background

3.3.3 Combined particle data products

A combined ESA and SST data product can be produced with the routine `thm_part_combine.pro`. The combined product is created by interpolating across the energy gap between the two instruments. A default set of new energy bins is used for the interpolation, but can be specified by the user. SST calibration and contamination removal are applied by default, but may also be user controlled. Production of the combined data set can be resource intensive on older systems.

The combined data product can be used with `thm_part_prodcuts` and `thm_part_slice2d` to produce spectrograms, moments, and distribution slices. For examples see:

```
projects/themis/examples/advanced/thm_crib_part_combine.pro
```

3.3.4 Calibrations and Beyond

Refer to the crib sheet for each instrument for usage of the calibration routines. The interface to the various calibration routines has not yet been standardized.

Calibration: from L1 data to physical quantities

<code>thm_cal_efi</code>	Calibrates Electric Fields Instrument
<code>thm_cal_fbk</code>	Calibrates Filter Bank
<code>thm_cal_fft</code>	Calibrates FFT data
<code>thm_cal_fgm</code>	Calibrates Flux gate magnetometer
<code>thm_cal_fit</code>	Calibrates spin fit data..
<code>thm_cal_mom</code>	Calibrates all (ESA and SST) on-board moment data
<code>thm_cal_scm</code>	Calibrates SCM data

For working with SST or ESA data and creating ground-processed moments, see the crib sheets.

3.3.5 Geophysical Coordinate Transformations

`thm_cotrans` can be used to transform a THEMIS vector data quantity stored in a tplot variable to any of the following coordinate systems:

Abbreviation	Description
SPG	Spinning Probe Geometric
SSL	Spinning SunSensor L-vectorZ
DSL	Despun SunSensor L-vectorZ
GEI	Geocentric Equatorial Inertial
GSE	Geocentric Solar Ecliptic
GSM	Geocentric Solar Magnetospheric
SM	Solar Magnetic
GEO	Geographic Coordinate System
SSE	Selenocentric Solar Ecliptic Coordinate System
SEL	Selenographic Coordinate System

For details and diagrams, see:

http://themis.ssl.berkeley.edu/themisftp/3%20Ground%20Systems/3.2%20Science%20Operations/Science%20Operations%20Documents/thm_soc_110_COORDINATES_20100729.pdf

The default output of thm_load routines is DSL. The thm_load routines set metadata in the tplot variable that indicate the coordinate system of the data. Thm_cotrans is aware of this metadata, so it is not necessary to specify an input coordinate system when calling thm_cotrans.

thm_cotrans usage:

```
;Procedure: thm_cotrans
;Purpose: Transform between various THEMIS and geophysical coordinate systems
;keywords:
; probe = Probe name. The default is 'all', i.e., transform data for all
;         available probes.
;         This can be an array of strings, e.g., ['a', 'b'] or a
;         single string delimited by spaces, e.g., 'a b'
; datatype = The type of data to be transformed, can take any of the values
;             allowed for datatype for the various thm_load routines. You
;             can use wildcards like ? and [lh].
;             'all' is not accepted. You can use '*', but you may get unexpected
;             results if you are using suffixes.
; in_coord = 'spg', 'ssl', 'dsl', 'gse', 'gsm', or 'gei'
;             coordinate system of input.
;             This keyword is optional if the coord_sys attribute
;             is present for the tplot variable, and if present, it must match
;             the value of that attribute. See cotrans_set_coord, cotrans_get_coord
; out_coord = 'spg', 'ssl', 'dsl', 'gse', 'gsm', or 'gei'
;             coordinate system of output.
; in_suffix = optional suffix needed to generate the input data quantity name:
;             'th'+probe+'_'datatype+in_suffix
; out_suffix = optional suffix to add to output data quantity name. If
;             in_suffix is present, then in_suffix will be replaced by out_suffix
;             in the output data quantity name.
; valid_names: return valid coordinate system names in named variables supplied to
;             in_coord and/or out_coord keywords.
;Optional Input Parameters:
; in_name Name(s) of input tplot variable(s) (or glob pattern) (space-separated string list or array of strings.)
; out_name Name(s) of output tplot variable(s). glob patterns not accepted.
;         Number of output names must match number of input names (after glob
;         expansion of input names). (single string, or array of strings.)
;
; Example:
; thm_cotrans, probe='a', datatype='fgl', out_coord='gsm', out_suffix='_gsm'
```

Several examples of thm_cotrans usage can be found in thm_crib_fgm.pro.

Note on thm_cotrans, non-inertial coordinate systems, and velocity transformations: If the input and output coordinate systems are rotating relative to one another (for example, GEI to GSM), the interface to thm_cotrans does not account for the fact that the transformed velocity depends on both the input velocity, and the input *position*. The velocity offset due to the relative motion of the two coordinate systems will not be applied. For data quantities like particle velocities derived from THEMIS moment data, this error is insignificant compared to the typical velocities observed. For other quantities, like probe velocities taken from the STATE data, this approximation would be unacceptable. Therefore, thm_cotrans is not used to transform probe velocities; for this special case, we transform the probe *position* using thm_cotrans, then numerically differentiate the transformed positions to obtain transformed velocities.

A low-level coordinate transformation routine is available if working with simple arrays rather than tplot variables is desired.

cotrans	Transform between geophysical coordinate systems GSE, GEI, and GSM.
---------	---

2.2 Analytical Coordinate Transformations

2.2.1 Field Aligned Coordinate Transformations

The TDAS distribution allows transformation of three dimensional vectors into magnetic field aligned coordinate systems.

In order to rotate a vector into a field aligned coordinate system, a coordinate transformation matrix must first be generated using `/themis/state/thm_fac_matrix_make.pro`. This routine allows the generation of transformations for several different varieties of coordinate system. The primary input to `thm_fac_matrix_make` is a tplot variable containing the magnetic field vector, which is typically generated by calling `thm_load_fgm.pro`. Depending on the type of coordinate system variant requested, a tplot variable containing the position vector array (generated by calling `thm_load_state.pro`) may also need to be supplied via the `pos_var_name` keyword. The Z axis of the resulting coordinate system (transformation) will always be in the direction of B field vector. The `other_dim` keyword determines the requested variant of the transformation by specifying the second axis for the field aligned coordinate system. The third dimension will always be the cross product of this Z axis and the `other_dim` axis. Type `doc_library`, `'thm_fac_matrix_make'` at the IDL command prompt to see a description of the different `other_dim` options or look at the header at the top of the procedure file.

One caveat is that the magnetic field tplot variable must be in GSE, GSM, or DSL coordinates, depending on what transformation has been selected. Another caveat is that the position tplot variable must be in GEI coordinates, the default coordinate system of `thm_load_state`. Also note that the resulting transformation matrices will only correctly transform data from the coordinate system of the input variable to the field aligned coordinate system. So if `mag_var_name` is in DSL coordinates then you should only use the output matrices to transform other data in DSL coordinates.

Once the transformation matrix has been generated, the vector can be rotated by calling `/ssl_general/cotrans/special/tvector_rotate.pro` with the transformation matrix as the first argument, and the tplot variable containing the vector to be rotated into the field aligned coordinate system as the second argument. Below is an example:

```
timespan, '2007-03-23'
thm_load_state, probe='c', /get_support_data
thm_load_fgm, probe='c', coord='dsl'
;smooth the Bfield data appropriately
tsmooth2, 'thc_fgs_dsl', 601, newname='thc_fgs_dsl_sm601'
;make transformation matrix
thm_fac_matrix_make, 'thc_fgs_dsl_sm601', other_dim='xgse', newname='thc_fgs_dsl_sm601_fac_mat'
;transform Bfield vector (or any other) vector into field aligned coordinates
tvector_rotate, 'thc_fgs_dsl_sm601_fac_mat', 'thc_fgs_dsl', newname='thc_fgs_facx'
```

See `themis/examples/thm_crib_fac.pro` for more examples of how to rotate vectors into field aligned coordinates.

2.2.2 Minimum Variance Transformations

The TDAS distribution allows transformation of three dimensional vectors into a minimum variance coordinate system defined by an interval or intervals from time series vectors.

This transformation is performed in two steps. First, transformation matrices must be generated from some input time series vector data. Second, the transformation matrices must be used to transform time series vector data. These input data must be stored in tplot variables.

The minimum variance coordinate system is defined by generating the covariance matrix for an interval of data. This matrix is then diagonalized to identify the eigenvalues and eigenvectors of the covariance matrix. The eigenvector with the smallest eigenvalue will be the direction of the z component of the new coordinate system. The eigenvector with the largest

eigenvalue will be the direction of the x component of the new coordinate system. The third eigenvector will be the y direction of the coordinate system.

The user should note that the resulting transformation matrices will only correctly transform data from the coordinate system of the input variable to the minimum variance coordinate system. So if the data used to define the coordinate system are in GSE coordinates then you should only use the output matrices to transform other data that are in GSE coordinates.

The routine to generate the matrices can be found at:

idl/ssl_general/cotrans/special/minvar/minvar_matrix_make.pro

The routine to perform rotations using the minimum variance matrices can be found at:

idl/ssl_general/cotrans/special/tvector_rotate.pro

The cribs for these routines can be found at:

idl/ssl_general/cotrans/special/minvar/mva_crib.pro

idl/themis/examples/thm_crib_mva.pro

Additional documentation can be found in the headers at the top of the procedure files listed above or by typing 'doc_library' from the idl command prompt. For example: doc_library,'minvar_matrix_make' will show the documentation for 'minvar_matrix_make'.

The example shown here uses fluxgate magnetometer data to generate a minimum variance coordinate system and transform that data into the minimum variance coordinate system.

```
;this sets the time interval from which data should be loaded
timespan,'2007-07-10/08:10:00',22,/minute
;this loads the data
thm_load_fgm,probe='c',coord='gse'

;this generates the transformation matrices
minvar_matrix_make,'thc_fgs_gse',tstart='2007-07-10/07:54:00',tstop='2007-07-10/07:56:30'

;this transforms the data
tvector_rotate,'thc_fgs_gse_mva_mat','thc_fgs_gse',newname='mva_data_day'

;this sets the axis labels
options,'mva_data_day',labels=['maxvar','midvar','minvar']

options,'mva_data_day',labflag=1

;this plots the original data and the transformed data
tplot,'thc_fgs_gse mva_data_day'
```

□ □ □ **Tsyganenko Model**

□.□.□.□ **Introduction**

TDAS allows access to the Tsyganenko Fortran routines via a DLM interface written by Haje Korth. Wrapper code has been provided in IDL to make use of the Tsyganenko model from IDL quick and easy, even for a user who is not familiar with the models. Support has been provided for routines that provide the model magnetic field at a user specified set of locations and for tracing field lines from a position to the ionosphere or the equator. Routines are also available to ease the generation of model parameters from solar wind data. The supported models are the t89,t96,t01 and t04s models.

□.□.□.□ **Installation**

To run the Tsyganenko routines you will need to install Haje Korth's IDL GEOPACK wrapper for Tsyganenko's original Fortran code. You will require IDL version 6.4 or above to run IDL_GEOPACK. The current version of the IDL GEOPACK can be found at the THEMIS website at the following URL: http://themis.ssl.berkeley.edu/idl_geopack_75.zip. Please

download this file and unzip it. You then need to place two files in your idl dlm directory. If you do not know what your dlm directory is you can type 'print,!DLM_PATH' from within idl. The first file is called 'idl_geopack.dlm'. The second file will have a different name depending on your operating system. For windows it will be called 'idl_geopack.dll'. On most other OS's it will be called 'idl_geopack.so'. This file will be found in a subdirectory of idl_geopack_all_75.zip that is named for your operating system. After you copy these files two files into your idl dlm directory, all you need to do is restart idl. If you want to test that the installation worked type 'print,igp_test()'. If this prints out '1', it worked.

These installation instructions can also be found in the software distribution itself in
idl/external/IDL_GEOPACK/README.txt

Model Routines

Routines to generate the model field vectors for time series of position vectors can be found in the idl/external/IDL_GEOPACK directory and its subdirectories. These routines take either tplot variables or arrays of times and positions as arguments. They will produce the model magnetic field. Extensive documentation and examples can be found in the cribs and in the headers at the tops of the files.

One caveat is that you should remember to set the period keyword equal to a number of seconds equal to the cadence of your data to prevent the result vectors from sawtoothing when the geomagnetic dipole is recalculated. If your position data is all at a single time do not worry about the period argument.

The cribs for the routines are:

- idl/external/IDL_GEOPACK/t89/tt89_crib.pro
- idl/external/IDL_GEOPACK/t96/tt96_crib.pro
- idl/external/IDL_GEOPACK/t01/tt01_crib.pro
- idl/external/IDL_GEOPACK/t04s/tt04s_crib.pro

The tplot based routines are:

- idl/external/IDL_GEOPACK/t89/tt89.pro
- idl/external/IDL_GEOPACK/t96/tt96.pro
- idl/external/IDL_GEOPACK/t01/tt01.pro
- idl/external/IDL_GEOPACK/t04s/tt04s.pro

The array based routines are:

- idl/external/IDL_GEOPACK/t89/t89.pro
- idl/external/IDL_GEOPACK/t96/t96.pro
- idl/external/IDL_GEOPACK/t01/t01.pro
- idl/external/IDL_GEOPACK/t04s/t04s.pro

The routine that generates model parameters from solar wind data for the t96,t01, and t04s models is:

idl/external/IDL_GEOPACK/get_tsy_params.pro

Here is a simple example:

```
timespan, '2007-03-23'  
thm_load_state, probe='b', coord='gsm'  
tt89, 'thb_state_pos', kp=2, period=60  
tplot, 'thb_state_pos_bt89'
```

Trace Routines

Routines to trace field lines from specified positions can be found in the idl/external/IDL_GEOPACK/trace/ directory. The routines will use numerical techniques for solving differential equations to trace the magnetic field lines from a set of

specified positions to either the equator or the ionosphere. These routines take as arguments either tplot variables storing three dimensional position data or arrays of vectors and times. They will produce footprints of the field lines on the ionosphere or equator. Full traces of the entire field lines can be returned if requested as well. Plotting of traces can often best be performed with the plotxy or tplotxy plotting routines. The trace routines can trace using any of the four supported Tsyganenko models. The trace routines work equally well if all positions use the same time and are often used to look at field lines traced from several positions at a single instant. More extensive documentation and examples can be found in the headers at the top of files and in the crib.

These routines come with two caveats:

1. As with the model routines, if your data is not all at a single time the period keyword should be set to the cadence of your data to prevent inaccuracies from geomagnetic dipole recalculations.
2. Solving differential equations can take a long time, so please be patient. Sometimes the field lines will continue away from the earth an infinite distance or even fall into an infinite loop condition due to the insolubility of the system. The latter case only occurs rarely. To avoid the former case the R0 and RLIM parameters can be used to set maximum and minimum distance cutoffs at which to stop tracing.

An extensive crib for these routines can be found at:

idl/external/IDL_GEOPACK/trace/ttrace_crib.pro

The tplot based routines can be found at:

idl/external/IDL_GEOPACK/trace/ttrace2equator.pro

idl/external/IDL_GEOPACK/trace/ ttrace2iono.pro

The array based routines can be found at:

idl/external/IDL_GEOPACK/trace/trace2equator.pro

idl/external/IDL_GEOPACK/trace/trace2iono.pro

The trace routines can also use the get_tsy_params routine to generate model parameters. It is at:

idl/external/IDL_GEOPACK/get_tsy_params.pro

Here is a simple example:

```
timespan, '2007-03-23'
```

```
thm_load_state, probe='b', coord='gsm'
```

```
ttrace2iono, 'thb_state_pos', external_model='t89', par=2.0D, /km  
, period=60
```

```
tplotxy, 'thb_state_pos_foot'
```

⌌⌌⌌ **Mini Language**

A simple scripting language for working with tplot variables has been provided in a form that is usable at the command line and from within the THEMIS GUI. At the command line you can access this language using the 'calc' command. From within the GUI you can access this language by selecting “Analysis->Calculate...” from the main GUI window.

Here is an example of a mini language call from the command line:

```
calc, '"tha_state_pos_avg" = mean("tha_state_pos", 2) '
```

In the GUI this statement would simply be:

```
"tha_state_pos_avg" = mean("tha_state_pos", 2)
```

In both cases the command takes the average of each x,y,z triplet and stores the output in a new tplot variable that has dimensions time by 1 rather than time by 3(x,y,z). Inside the gui the outer set of single quotation marks is not required.

Examples of command line usage can be found in the file:
`themis/examples/thm_crib_calc.pro`

In all subsequent examples, the 'calc' command will be omitted for brevity.

Data Types:

There are three basic data types in the mini language:

1. Numerical constants.

These are terms like:

`1, 1B, 1.2, -2.3e-4`

The mini language accepts numerical constants of any type that IDL accepts with the exception of complex numbers

2. Normal variables

These are terms like:

`a,b,hello, world`

These can be read out of the current IDL session or defined by a mini-language statement. Their only major restriction is that when they are used in the GUI they are only in scope for the duration of a mini-language program.

3. Tplot/Gui variables.

These are terms like:

`"tha_state_pos", "thb_fgs_dsl", "thc_peif_en_eflux"`

These are settings, time, and data bound together into a single name. Most of the data in the GUI and from Themis will be represented in this form. To differentiate these variables from normal variables, they are always denoted with quotes (" ").

When tplot/gui variables are used in expressions their times and other settings are carried along into the output if the output is also a tplot/gui type.

Operations between Normal Variables and Tplot/GUI variables, are required to have matching numbers of elements and matching dimensions to work.

Syntax:

Statements in the mini language have one of two basic forms.

1. Basic Assignments:

These are statements like:

`a = 6374.4`

`"thb_state_pos_re" = "tha_state_pos" / a`

`state_var = "tha_state_pos"`

The left hand side can be a normal variable or a tplot/gui variable. The right hand side can contain and combination of numerical constants, normal variables, tplot/gui variables, operators, and functions.

2. Compound Assignment/Operations:

These are statements like:

`"tha_state_pos" /= 6374.4`

These have the same form as basic assignments but allow the user to write statements in a more concise form.(the statement above is equivalent to:

`"tha_state_pos" = "tha_state_pos" / 6374.4`

Operators:

Operators can be used to combine any of the data types on the right hand of the equation. The only practical limitation on the number of operators and data types that can be combined in a single expression is the amount of available memory. These operators follow the same operator precedence as IDL. Like many languages, the operator precedence can be overridden using parentheses. The allowable operators are:

```
~ : logical negation (c = ~a)
++ : increment (c = a++) or (c = ++a)
-- : decrement (c = a--) or (c = --a)
- : subtraction (ex: c = b-a)
+ : addition (ex: c = b+a)
* : multiplication (ex: c = b*a)
/ : division (ex: c = b/a)
^ : exponentiation ( ex: c = b^a)
< : array less-than (ex: c = b < a)
> : array greater-than ( ex: c = b > a)
&& : logical conjunction ( ex: c = a && b)
|| : logical disjunction ( ex: c = a || b)
# : row-major matrix multiplication ( ex: c = a # b)
## : column-major(traditional) matrix multiplication ( ex: c = a ## b)
mod : modulus operator (ex: c = a mod b)
and : binary conjunction (ex: c = a and b)
eq : logical equivalence (ex: c = a eq b)
ge : logical greater-than-or-equal-to (ex: c = a ge b)
gt : logical greater-than (ex: c = a gt b)
le : logical less-than-or-equal-to (ex: c = a le b)
lt : logical less-than (ex: c = a lt b)
or : binary disjunction ( ex: c = a or b)
xor : binary xor (ex: c = a xor b)
() : precedence override ( ex: d = (a + b) * c)
```

Note that any of these operators can be combined with an '=' to create a compound operator/assignment statement in the mini language.

Also users on the command line can obtain a list of the available operators using the following statement:

```
calc,operator_list=op
print,op
```

Functions:

The mini language supports a variety of different functions, but it does not maintain the function/procedure distinction that IDL does. All routines must be function calls. All routines are built in. There are no user-defined function calls. All functions have one required argument which can be an element of any data type. Some routines also accept a second optional argument. The optional argument is always a number. Functions and operations can be combined together in the same ways that a normal programming language would combine them. Example:

```
"tha_state_pos_log" = log("tha_state_pos"+10) / 6374.4
```

The list of available functions follows:

```
log(x[,base]) : By default, returns a base 10 logarithm on the input.
                If [,base] is provided, this function will perform the logarithm
```

using the provided base. Example:
"tha_peif_en_eflux_log" = log("tha_peif_en_eflux_log",2)

ln(x) : Returns a natural logarithm of the input.
exp(x[,base]) : By default returns e^x , where e is the natural base. If [,base] is provided, it will return base^x .
sqrt(x) : Returns the square root of the input.
abs(x) : Returns the absolute value of the input.
sin(x) : Returns the sine of the input.
arcsine(x) : Returns the inverse sine of the input.
sinh(x) : Returns the hyperbolic sine of the input.
cos(x) : Returns the cosine of the input.
arcsin(x) : Returns the inverse cosine of the input.
cosh(x) : Returns the hyperbolic cosine of the input.
tan(x) : Returns the tangent of the input.
arctan(x) : Returns the inverse tangent of the input.
tanh(x) : Returns the hyperbolic tangent of the input.
csc(x) : Returns the cosecant of the input.
arccsc(x) : Returns the inverse cosecant of the input.
csch(x) : Returns the hyperbolic cosecant of the input.
sec(x) : Returns the secant of the input.
arcsec(x) : Returns the inverse secant of the input.
sech(x) : Returns the hyperbolic secant of the input.
cot(x) : Returns the cotangent of the input.
arccot(x) : Returns the inverse cotangent of the input.
coth(x) : Returns the hyperbolic cotangent of the input.
min(x[,dim]) : By default returns the single minimum for the entire input.
If [,dim] is provided function will perform the minimum across a particular dimension of the input. A one dimensional array will be returned. Typically min(x,1) will perform a minimum across time. min(x,2) will perform a minimum across x,y,z, etc...
max(x[,dim]) : By default returns the single maximum for the entire input.
If [,dim] is provided function will perform the maximum across a particular dimension of the input.
mean(x[,dim]) : By default returns the single mean for the entire input.
If [,dim] is provided function will perform the mean across a particular dimension of the input.
median(x[,dim]) : By default returns the single median for the entire input.
If [,dim] is provided function will perform the median across a particular dimension of the input.
count(x[,dim]) : By default this function returns the count of the number of elements in the input. If [,dim] is provided this function will count the elements in each particular dimension of the input and return a result with multiple elements.
total(x[,dim]) : By default this function returns the total of the elements in the input. If [,dim] is provided this function will total the elements in each particular dimension of the input and return a result with multiple elements.

On the command line, you can use the following command to obtain a list of available functions:
calc,function_list=f
print,f

Error handling:

When using the GUI any errors will be reported in a popup message and in the status bar at the bottom. On the command line errors are returned through the 'error' keyword. For example:

```
THEMIS> calc, 'illegal statement', error=e
THEMIS> help, e, /str
** Structure <89b945c>, 4 tags, length=68, data length=68, refs=1:
    TYPE          STRING      'error'
    NAME          STRING      'User statement syntax error'
    STATE         LONG        3
    TOKEN         STRUCT      -> <Anonymous> Array[1]
```

The returned statement contains the name of the error type and also returns information about the state of the interpreter that can be useful in helping THEMIS programmers diagnose and fix the error.

§ § § Data Export

You can export your data and/or plots to a variety of data formats.

Examples (please read procedure headers for additional options and information):

Export to ASCII files:

This example writes out Flux Gate Magnetometer Slow Survey data for all probes.

The ext keyword is being used to add the time of the data to the filename.

The dir keyword is being used to set the directory to which the files will be written.

```
tplot_ascii, 'th?_fgs', trange=timerange(/current), dir='~/thm/waves', ext='_20070520.txt'
```

Export to PNG:

This example writes a png of the plot displayed by the given tplot command.

```
tplot, 'th?_fgs' ;plots the data
makepng, '~/thm/waves' ;make a png file called ~/thm/waves.png
```

Export to Postscript:

This example writes a postscript by recreating the previously generated plot.

```
tplot, 'th?_fgs' ;setup the plot however you want it
popen, '~/thm/waves' ;start a ps called waves.ps
tplot ;call with no arguments to replot previous plot
pclose ;finalize postscript and save it
```

Export to Encapsulated Postscript(EPS):

This example writes an encapsulated postscript by recreating the previously generated plot.

```
tplot, 'th?_fgs' ;setup the plot however you want it
popen, '~/thm/waves', /encapsulated ;start an eps called waves.eps
tplot ;call with no arguments to replot previous plot
pclose ;finalize eps and save it
```

§.§.§§ Configuring the Local Data Cache and Remote Access Behavior

Data locations may be configured at IDL startup (for example, if you want the data to reside in a non-standard location), or dynamically during an IDL session.

The following table summarizes the controls that can be used, in order of precedence:

- !THEMIS system variable
- environment variable settings
- thm_config.txt (editable with and IDL program: thm_ui_config)

The following table summarizes the settings available:

!themis structure element	Environment Variable	Description
local_data_dir	THEMIS_DATA_DIR	a writable, local directory in which to cache data files. The default on Unix/Linux/Mac is '/disks/data/themis/'. On windows, the default is 'C:\data\themis\'
remote_data_dir	THEMIS_REMOTE_DATA_DIR	URL to a data archive where THEMIS data can be found. By default, http://themis.ssl.berkeley.edu/data/themis
no_download	N/A	1: don't access remote_data_dir
force_download	N/A	1: Always download data from remote_data_dir
no_update	N/A	0: download only if file on server differs or if local file does not exist. 1: download only if local file does not exist. i.e. no clobber.
Verbose	N/A	level of verbosity for themis commands, 0=silent. Values >1 are generally for debugging.

□ □ □ □ Configuration at startup

If you want to change the local_data_dir where data will be stored, run thm_ui_config at the IDL prompt. Change the setting for Local Data Directory and press 'Save'; this will save the configuration to be used in all future IDL sessions. The configuration is saved in a thm_config.txt file in an OS-specific location. Note that this operation only changes the Local Data Directory for THEMIS data. It does not change the ROOT_DATA_DIR variable defined in Section 1.5.11. See also Section 2.3.12: Configuration Settings.

□.□.□.□ On-the-Fly configuration

The local data directory location can be changed on-the-fly by setting the !themis.local_data_dir system variable. For example, when you are on a PC connected to the SSL network, you may choose to use a networked data dir:

```
!themis.local_data_dir = '\\justice\data\themis\'
```

The remote_data_dir structure element can also be updated to a different URL.

If you want the software to use only locally available data, and don't want the software to try to download data, you can set:

```
!themis.no_download = 1
```

Note that you can only set the !themis variable in an IDL session after a thm_ command has already been run, or after explicitly calling thm_init. Using thm_ui_config from the IDL prompt without pressing 'Save' in the widget is an alternate way of setting !themis for the current IDL session.

□.□.□.□ Note for users who connect using a web proxy server

If you are behind a firewall and have to access the net through a Web proxy, set the environment variable 'http_proxy' to point to your proxy server and port, e.g. (for Unix) 'setenv http_proxy=http://web-proxy-my_institution.edu:3128'.

The URL *MUST* begin with "http://".

This can be done in your IDL_startup file, e.g. IDL > setenv, 'http_proxy= http://web-proxy-server.my_institution.edu:3128'

1.1.11 Managing Your Data Cache

There currently exist two experimental routines for managing your THEMIS data file cache. These routines serve as an example of how you will be able to download all data for a given time range with a single command.

1. `thm_file_download` – can be used to download all types of THEMIS data for a given time span.
2. `thm_file_cleanup` – delete empty directories. This is a function call. It searches the hierarchy and return files matching a given pattern, sorted by access time. This will only delete files if the “delete files” keyword is set.

1.1.11.1 Define the root_data_dir for ancillary (non-themis) data

To define the root data directory for ancillary (non-themis) data (e.g., wind, ace, goes), which can also be accessed and manipulated by TDAS software, the default can be changed by setting an environment variable “ROOT_DATA_DIR”.

For example the following line can be put in the IDL_STARTUP file:

```
setenv,'ROOT_DATA_DIR=/mydatacache/'
```

or an equivalent setting made in the shell. The default for ROOT_DATA_DIR is ‘/disks/data’ on Unix/Linux/Mac and ‘C:\data’ for Windows. It is important to note that the default THEMIS data directory will then be ROOT_DATA_DIR/themis/. This value can be changed using the methods described in Section 1.5.10.1.

1.2 Software Organization

The themis directory contains THEMIS-specific routines. The general directory (currently named ssl_general) contains routines which are useful for more than one space-science mission for which THEMIS team members are developing code. The external directory contains packages developed and maintained by other groups, but which are required for writing (and running) some of the THEMIS and/or general routines.

The idl directory of the distribution includes the following files and sub-directories.

<code>_tdas_doc.html</code>	Documentation in HTML format, including alphabetical list of all routines.		
<code>themis/</code>	<code>setup_themis</code>	Sample setup script for <code>csh</code> (UNIX)	
	<code>ground/</code>	routines for loading, processing and plotting ground-based data. e.g. <code>thm_load_gmag</code> , <code>thm_gmag_stackplot</code> , <code>imageplot</code> , <code>mosaicplot</code>	
	<code>spacecraft/</code>	<code>fields/</code>	routines for loading, processing and plotting fields data, e.g. <code>thm_load_fgm</code> , <code>thm_load_fit</code>
		<code>particles/</code>	routines for loading, processing and plotting particles data, e.g. <code>thm_load_sst</code> , <code>thm_cal_sst</code>
	<code>state/</code>	Routines for reading state and performing coordinate transformations, e.g. <code>thm_load_state</code> , <code>thm_cotrans</code> .	
	<code>examples/</code>	Crib sheets, like <code>thm_crib_ask</code>	
	<code>common/</code>	THEMIS-specific tools useful to multiple data types and instruments, eg <code>thm_config</code> , <code>thm_file_download</code> , <code>thm_init</code>	
	<code>thm_ui_new/</code>	The TDAS GUI and supporting routines	
<code>ssl_general/</code>	<code>CDF/</code>	CDF utilities, including <code>cdf2tplot</code> , and other utilities like <code>cdf2tplot</code> , <code>cdf_info</code> , <code>cdf_load_vars</code> (into IDL structure representation of CDF)	
	<code>science/</code>	Routines useful for specific scientific analysis.	
	<code>cotrans/</code>	General coordinate transformation: <code>cotrans</code> , <code>ssl2dsl</code> , <code>dsl2gse</code>	

	tplot/	General time-plotting utilities
	misc/, tools/	Miscellaneous routines used by tplot and other ssl_general routines.
	key_param/	Load routines for ACE, KP, WIND, POLAR data, some of these
	missions/	Load routines for ACE, KP, WIND, POLAR data. Some of these replace older routines in the /key_param directory.
external/	IDL_GEOPACK	Magnetic field modeling, Tsyganenko models

The _tdas_doc.html file contains a complete listing of all routines in the hierarchy, along with links to complete documentation.

3. Graphical User Interface

The THEMIS Graphical User Interface (GUI) provides a powerful interface to THEMIS science data. It is designed for ease of use in viewing and analyzing data and is set in a familiar windows-like environment. Features include the ability to read, load, and view data, create publishing quality plots, access commonly used THEMIS analysis software, and increased user interaction.

The GUI code is bundled together with the THEMIS IDL code distribution; they are downloaded and installed as a single package.

A text-only version of the documentation for the GUI is available within the software distribution at `idl/themis/examples/thm_gui.txt`.

3.1 Main Window Overview

The main GUI window is shown below in Figures 3.1.1a and b. This is a snapshot of the window when the GUI is first started. Since no data or THEMIS GUI document has been loaded and no plots created, the main graph area will be blank.

Starting from the top of the window is the windows frame titled. THEMIS: Main Window. It has the standard window features in the frame to minimize, maximize, and close the window.

Below the frame is the main menu bar. Commonly used menus include File, Edit, View, Page, and Help. Specific to the THEMIS application are Graph and Analysis pull down menus.

Next, below the main menu bar is the toolbar. For quick and easy access to the most frequently used functions, the toolbar contains icon buttons the user can click on versus navigating through the pull down menu hierarchy. All icon buttons in the toolbar contain tooltips to provide the user with a brief description of the functionality.

Below this is the horizontal scroll bar, which allows you to pan left and right along the x-axis of any displayed data.

The large central area of the main window contains the graph area and is where plots are displayed. To the right of the graph area is a scroll bar that allows the user to scroll vertically when multiple plots are displayed. (Unlike the horizontal scroll bar, this scrolls across the images, but doesn't change the range of displayed data). If the view is zoomed in sufficiently, a scroll bar will also appear on the bottom of the graph area which, like the vertical scroll bar, will allow scrolling across the displayed images, but not change the range of the displayed data.

And, finally, at the bottom of the window is a message bar. The message bar updates the user on the state of the GUI, the status of an operation, and provides general information to the user, including warning and/or error messages.

3.1.1 Pull Down Menus

Pull down menus use standard features that users are familiar with and including the following:

Sensitive: A menu item may be sensitized or desensitized (grayed out) depending on the state of the GUI and/or the availability of an operation at the time it is requested.

Checked: Check marked menu items are used when an option can be turned on or off. The check mark allows the user to toggle on or off an item.

Sub: In cases where multiple options are available, a sub menu is used to further divide the functionality. Submenus will have a carrot or arrow head indicating there are additional options to select from.

Dynamic: One menu, the Page menu, is not static and changes with the number of pages that have been created.

Pop-Up: In cases where a menu item displays another window, the name of the item will be following by three periods.

Accelerator: Some menus have accelerator keys associated with them. Accelerator keys provide a quick and easy way to invoke functions. When a menu item has an accelerator key, the key combination will be listed next to the name of the menu item.

An example pull down menu is shown below in Figure 2.1.1a.

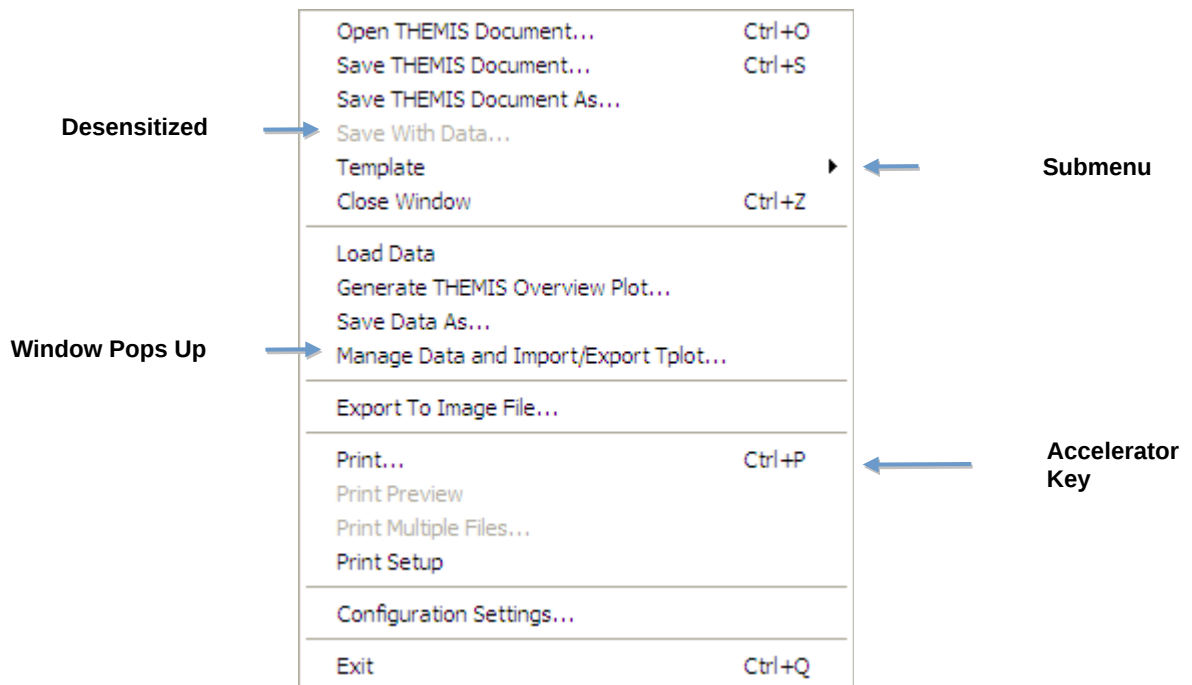

Figure 2.1.1a

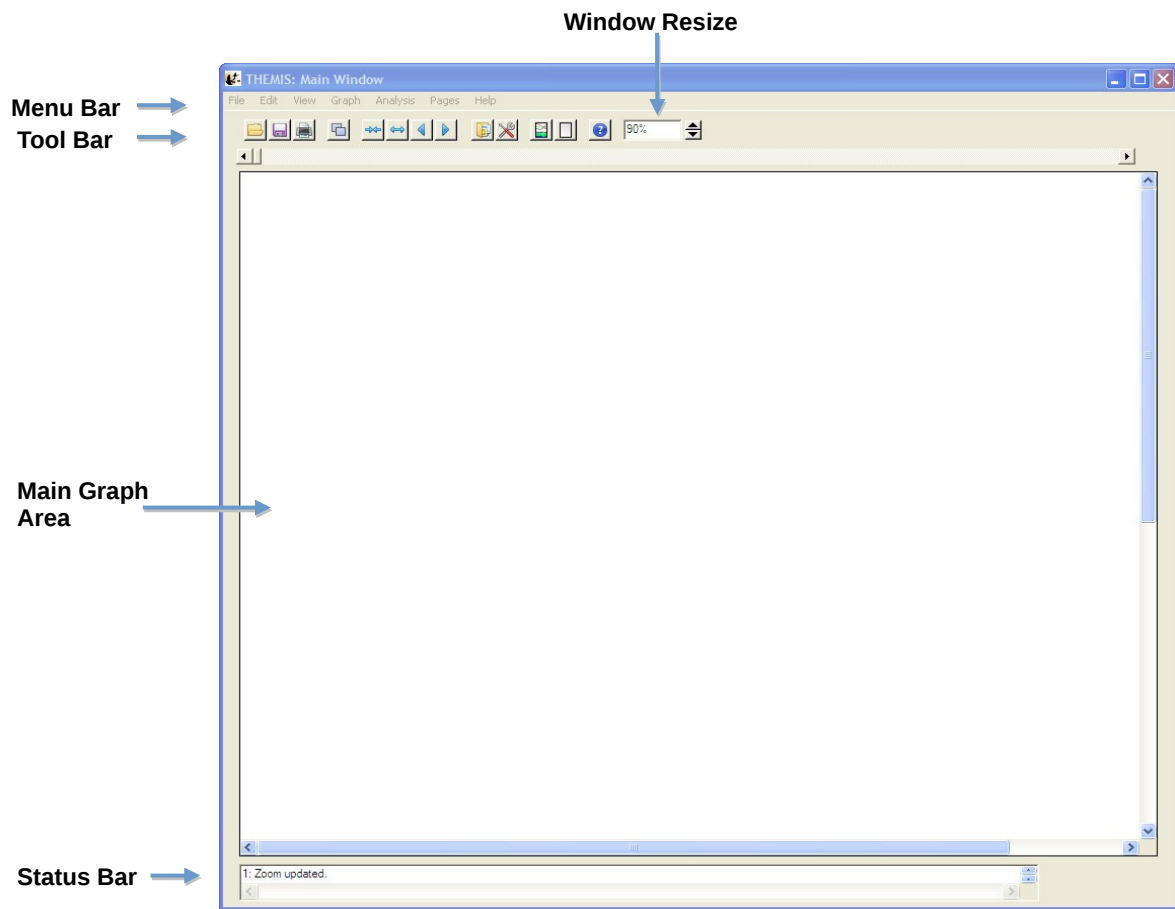

Figure 3.1.1b

[[[**Toolbar icons**

The toolbar provides short cuts to more commonly used functions. The buttons contain familiar icons depicting the operation. In addition, each tool bar button contains a tool tip that is displayed when the cursor hovers over the button. The tool tip displays text describing the function of the button. Figure 3.1.2 shows a picture of the tool bar.

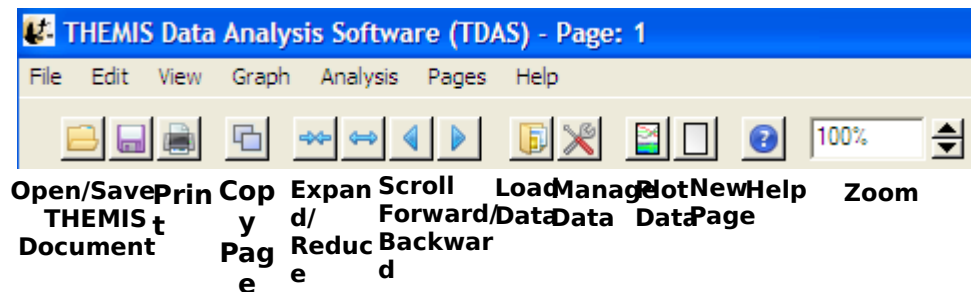

Figure 3.1.2

Graph Area

Shown below, in Figure 2.1.3, is an example of the main graph area with a graph plotted.

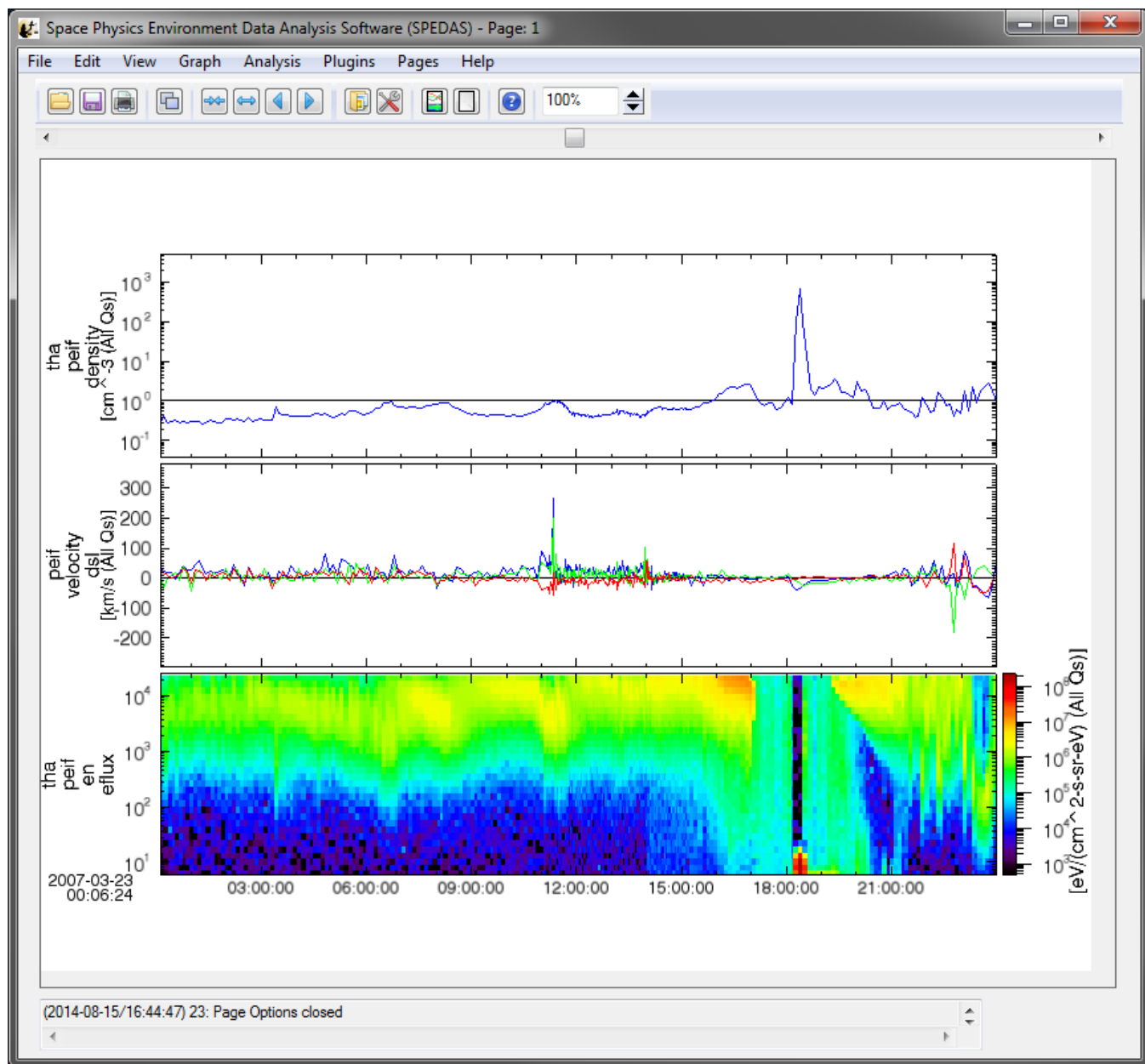

Figure 2.1.3

/// Status Bar

The status bar is located below the main graph area and displays messages to the user. Messages include status updates, state of the GUI and/or operation, success and failure notices, as well as warning and error information. It is important for the user to remember to check the status bar periodically for messages, particularly if you think something is not correct. Information displayed in this bar may be helpful and provide an answer to your question.

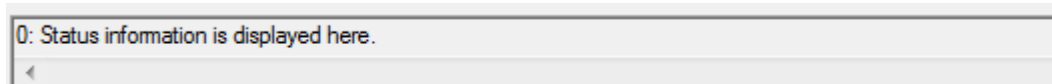

Figure 2.1.4

Please note, when a severe error or incorrect usage occur you will be notified via a pop-up dialog window explaining the error. Additional instructions may be provided.

/// Buttons

In order to provide a consistent interface throughout the GUI, you will find most windows contain the set of buttons shown in Figure 2.1.5.

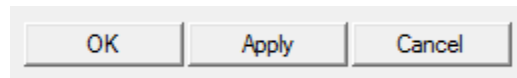

Figure 2.1.5

OK: When this button is clicked whatever changes you made since the window was first displayed will be made, committed within the system. The window will be closed and the main graph area will be updated to reflect the changes. Please note that when OK is selected the original settings will be lost.

Apply: The apply button will update the main graph area so that you can view your changes. The window will not be closed and your changes will not be committed.

Cancel: Whenever the cancel button is clicked all changes made since the window was first invoked will be reset to original settings. The window will be closed. The main graph area will be updated to reflect its original state. You should note that like the OK button, when the cancel button is selected all changes are lost permanently.

/// Windows

A window within the GUI refers to any windows that is opened when pull down selections are made, a tool bar button is clicked and other user interactions. Windows have frames, titles, and minimize, maximize, and close buttons within the frame. Most windows are also modal. That is, the user must either click the OK or Close button, or the Cancel button 'X' in the window frame before control is returned to the calling or original window.

NOTE: Screen size and system settings vary from machine to machine. During testing, a rare case was found that opened some IDL windows to size zero. The windows included the dialog box pick file and printer setup used in the File pull down menu. This is an error internal to IDL. If a window opens to size zero, you simply need to resize to see the content.

/// Pages

The user can have one or many pages during a session. A page contains one or many panels, titles, background color, etc. The number of pages that have been created can be determined by using the Page pull down menu. The Page pull down menu also provides a way for the user to toggle between pages since only one page can be displayed at a time.

Panel Panels

A panel is a plot or graph on a page. Panels are usually contained within an axis frame and have x and y axes (and z axes for spectral data), traces, ticks, gridlines, and other features. One or many panels can be created per page.

Color Palette

Most of the Graph Options windows allow the user to change the color of labels, traces, background, grid, annotations, and more. Whenever color can be modified, a Color Button (with a color palette icon) and Color Swatch with the current color setting will be available. An example of the Color Button and Current Color Swatch are shown in Figure 2.1.9a.

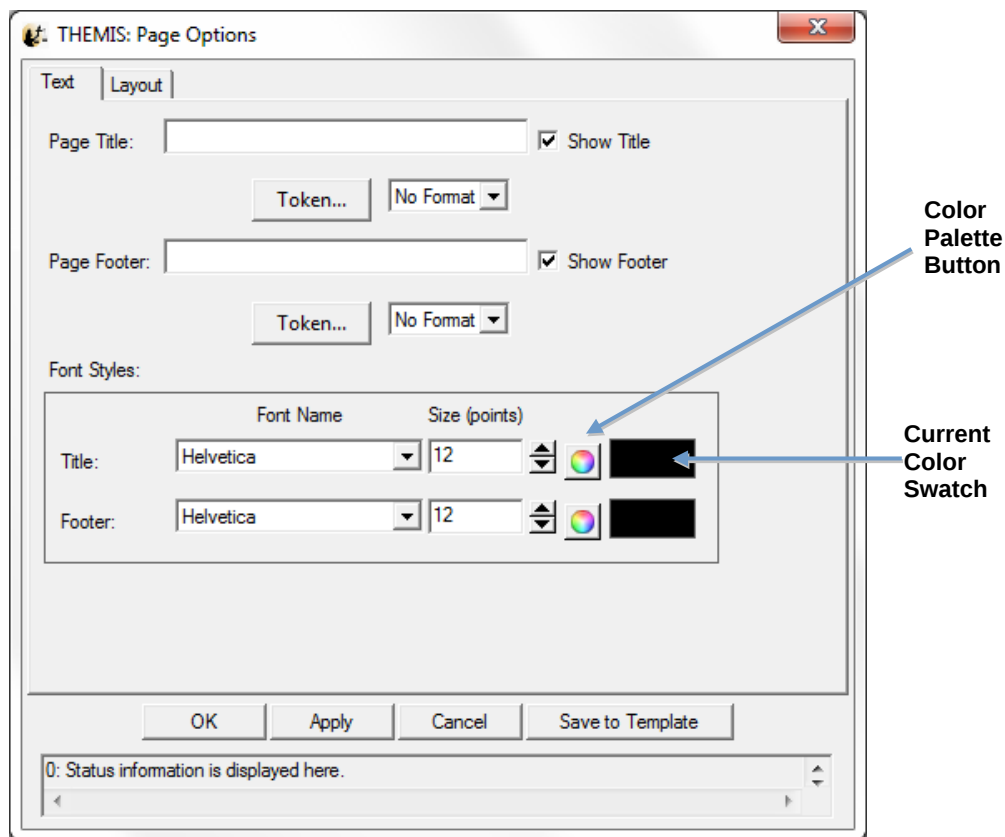

Figure 2.1.9a

When the color button is clicked a Color Palette window is displayed. The user can select a color by clicking on the color tiles or by using the RGB slider bars below the tiles. When a selection has been made the current color swatch in the middle of the window will be updated to reflect the new color. You can choose to accept the color by clicking on the Accept Button or choose not to make any changes by clicking on the Cancel Button. Both the Cancel and Accept buttons will close the color palette window and return to the original or calling window. If the user accepted the color, the current color swatch in the original window will be updated. The color palette window is shown in Figure 2.1.9b.

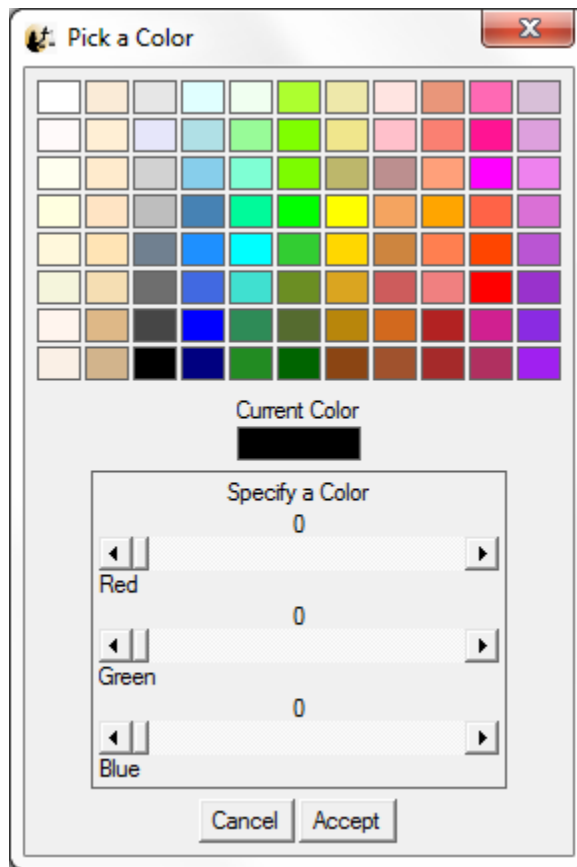

Figure 2.1.9b

The Color Palette window is a modal window and you must either make a selection or cancel the window in order to return control to the calling window.

/// Data Tree

All data that have been loaded directly into the GUI or imported from tplot variables are displayed in a tree widget. Many of the GUI windows require the user to select data for analysis or plotting and will be displayed in tree format. The tree widget allows the user to expand or collapse the tree by clicking on the '+' (expand) or '-' (collapse) buttons next to the data. The data tree hierarchy is as follows:

- Mission
- Observatory
- Instrument
- Data Group
- Data Components

An example of a data tree is shown below in Figure 2.1.10.

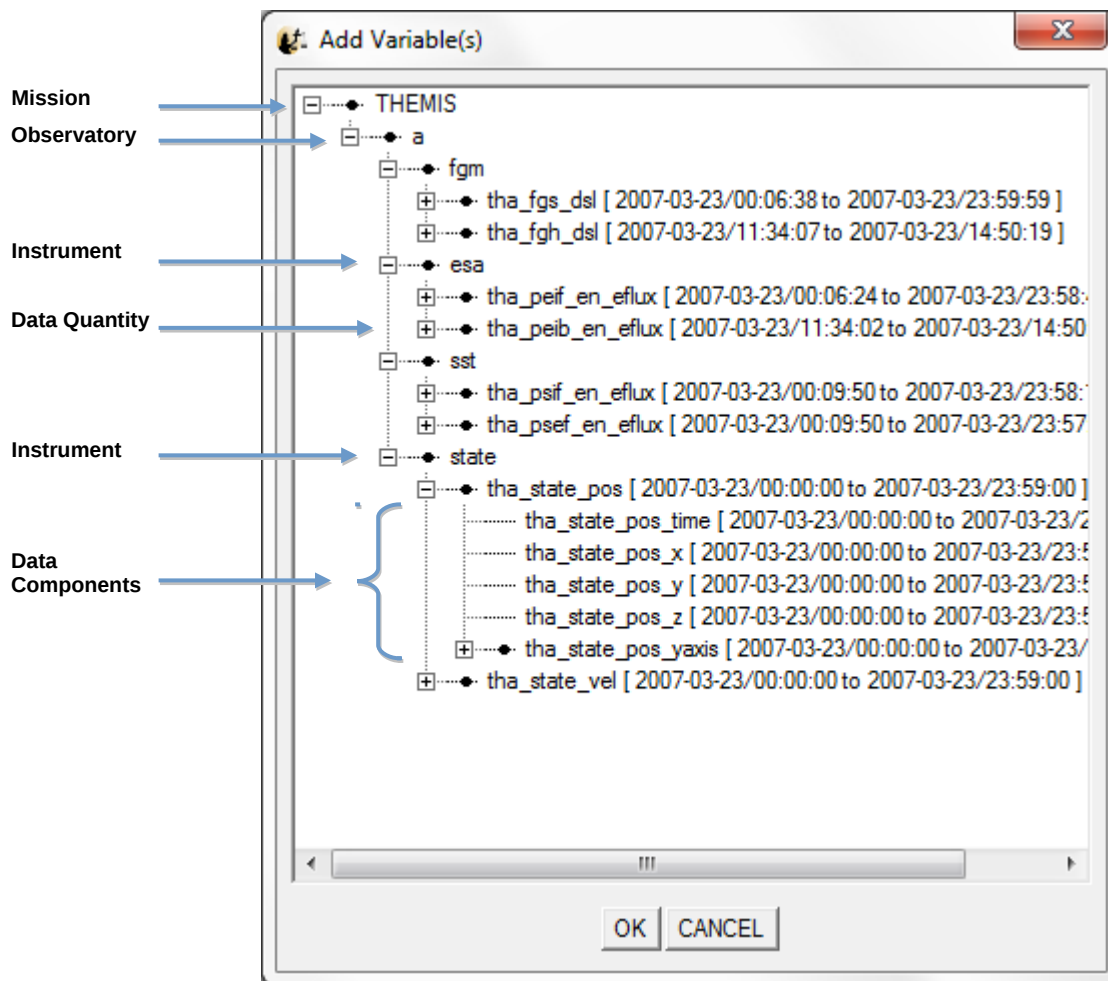

Figure 2.1.10

2.2 Mouse and Keyboard Events

2.2.1 Tracking

When tracking is enabled any movement within the frame of a panel in the draw area will be tracked. Tracking can be toggled on and off from the Graph pull down menu. The user can choose to track one panel or all panels. In addition the user can track vertically, horizontally or both. When the GUI session is first started, tracking of all panels is on by default and tracking both vertically and horizontally. Figure 2.2.1 shows an example of the main graph area when tracking is turned on and tracking all panels. Changing the tracking settings will affect what information is displayed in the legend, and which panels the legend is displayed on.

2.2.2 Legend

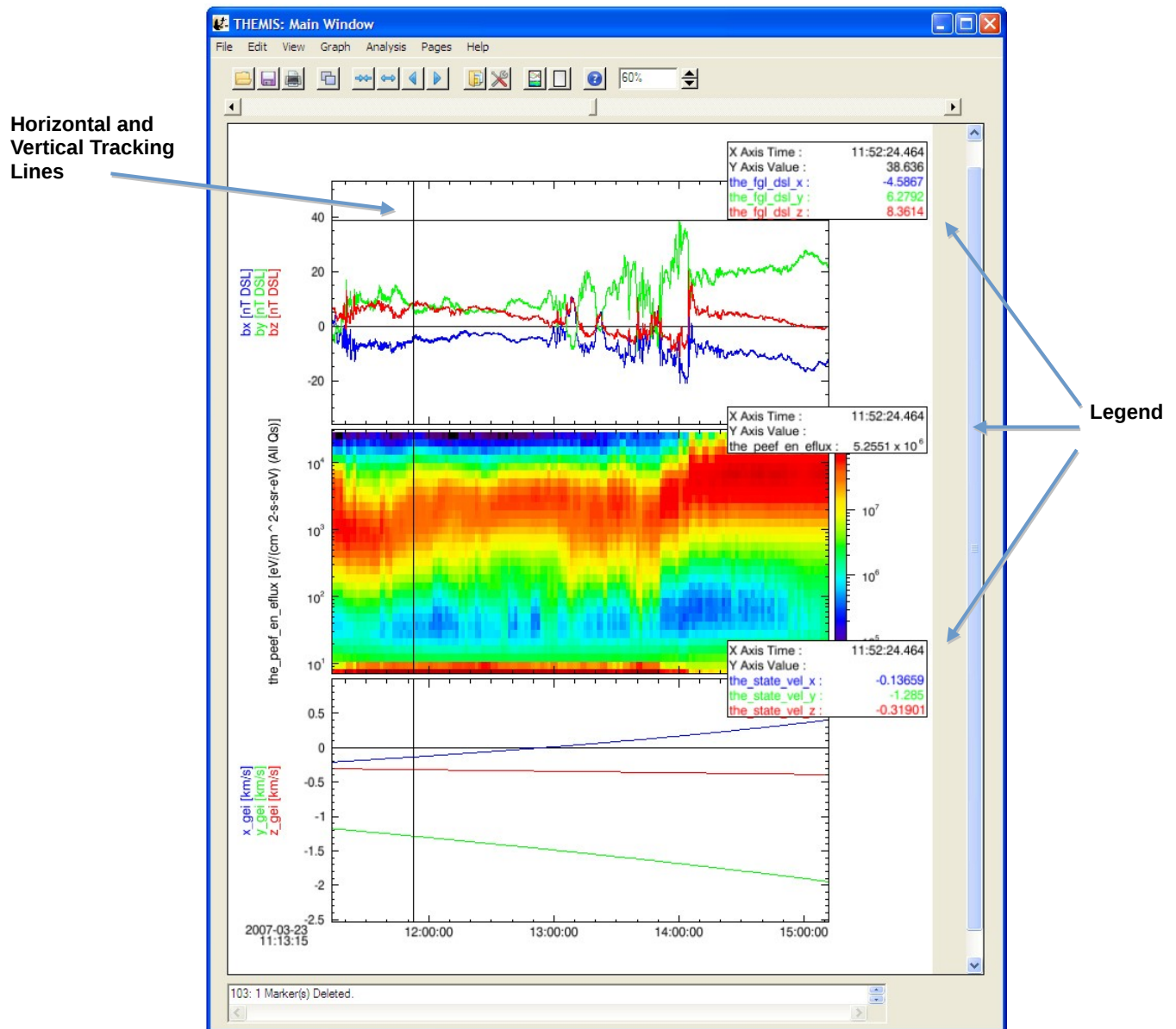

Figure 2.2.1

When tracking is on a legend will be appear in the upper right corner of each panel that is being tracked. The values of each data point intersecting the vertical tracking line are displayed. See Figure 2.2.1 above. The user can choose to turn the position legend on or off by toggling the Position Legend under the View menu. The legend is on by default. If only one panel is being tracked, then only one panel will have a legend. The legend does not appear in exports or prints.

2.2.2 Mouse Clicks

The mouse button offers several ways to interact with the GUI and the graph area. Mouse clicks include Single Click (left button), Right Click, Ctrl-Click-Drag, and Click-Drag.

Single Click:

There are two possible events that a single click will generate. One is when marker(s) are present and the user clicks within the highlighted area of a marker, the other is when the user clicks outside of a marker but within the graph area. Markers will be explained shortly in Section 2.2.5. For now, we will describe a single click in the graph area, which brings up a graph options menu window. Which graph options window is displayed depends on where within the graph area the mouse button was depressed.

There are 5 options.

Page: Any area that is outside of a panel, axis, label, or variable display will bring up the Page Options Window. In the event the GUI cannot determine which object was clicked, the Page Options Window will be opened.

Panel: When the user clicks within the frame of any panel, the Panel Options window is displayed

X-Axis: When the user clicks on the X Axis the Axis Options panel is displayed.

Y-Axis: When the user clicks on the Y Axis the Axis Options panel is displayed.

Variables: If variables are present the user can click in the variable display area to open the Variable Options window.

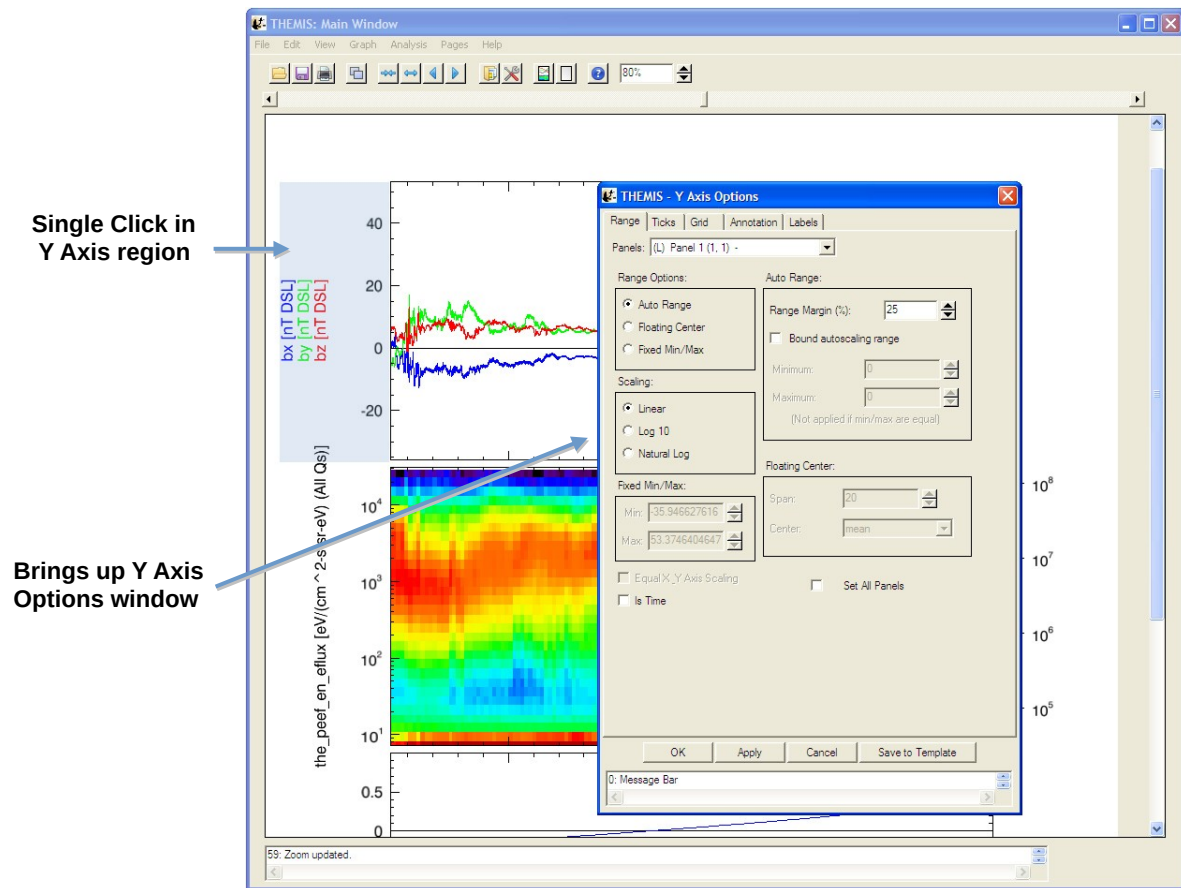

Figure 3.2.3a

Please note that resolution and screen size vary between machines and platforms. If you click close to another option in the draw and do not get the window you wanted, try clicking more in the middle of the area you want.

Right Click:

Clicking the right mouse button will bring up a context menu containing the most commonly used options associated with plotting and data analysis. The context menu contains the following menu items.

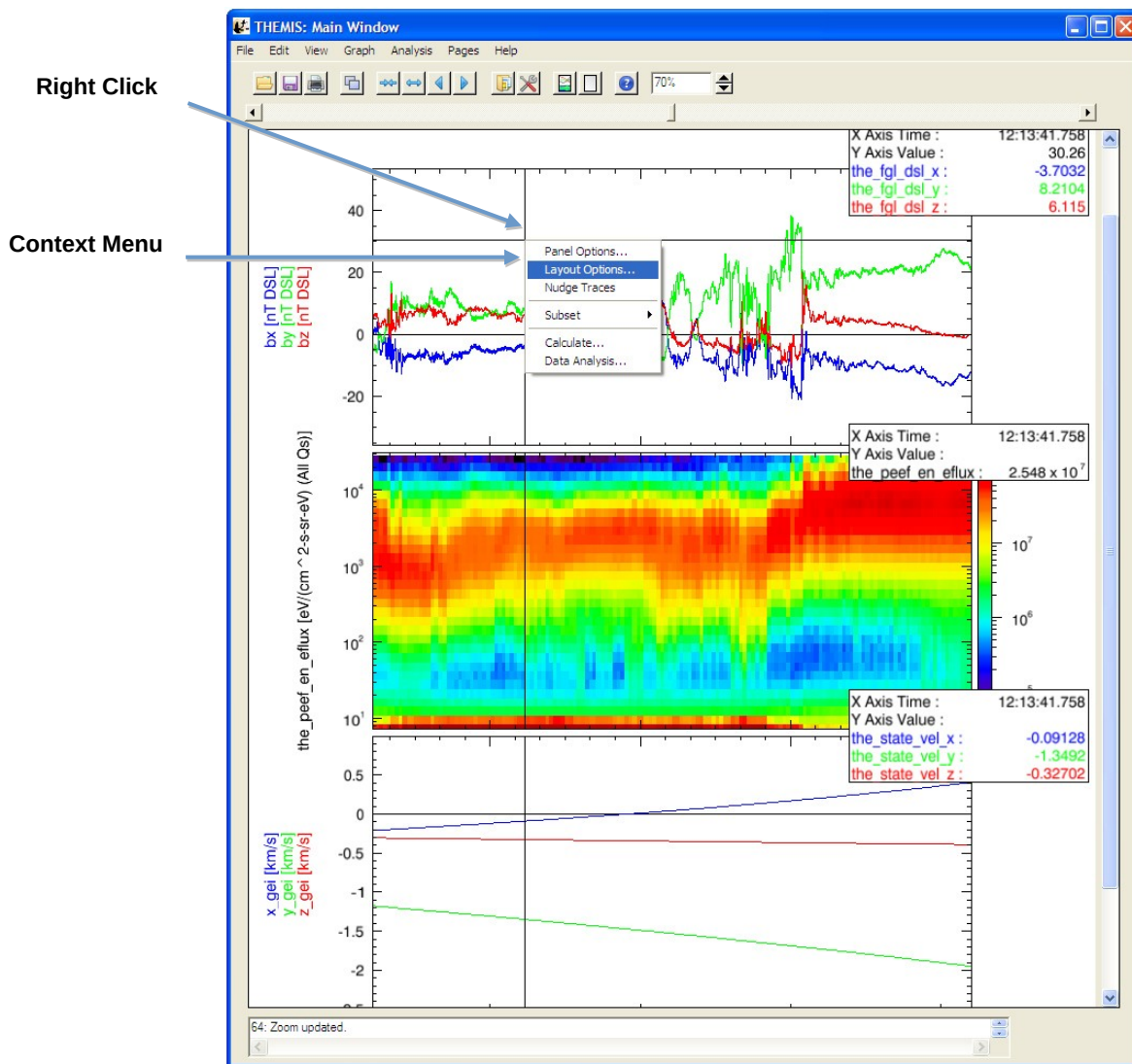

Figure 3.2.3b

Keyboard Events

There are two kinds of keyboard events, scrolling and expanding/reducing.

Scroll: The user can scroll the panels in the active page forward or backward by using the left and right arrow keys. The plot will be moved forward or backward in time by one major tick length.

Reduce/Expand: The panels can also be reduced or expanded by using Backspace or Tab keys. Tab will expand the panels horizontally by two major tick lengths (one major tick length is added to both the left and right sides of the x axis). Similarly, Backspace will reduce the panels displayed by two major tick lengths.

Accelerator Keys: Standard accelerator keys are available for the more frequently used functions. Accelerator keys include

- Ctrl-O – Opens an existing THEMIS GUI Document
- Ctrl-S – Saves a THEMIS GUI Document
- Ctrl-Z – Close page
- Ctrl-P – Print page
- Ctrl-Q – Quit
- Ctrl-R – Refresh
- Ctrl-C – Copy

2.2.5 Markers

Marking is a feature that allows the user to mark or select regions of interest in panels on the active page. If “Track All” is set in the Graph menu then all panels will be marked; if “Track One Panel” is set then only the panel the cursor is in is marked.

A Ctrl-Click-Drag operation is used to create a marker. If the cursor leaves the draw area, marking will be canceled. Figure 2.2.5 shows examples of two markers, one created while all panels were being tracked, the other with only one panel tracking.

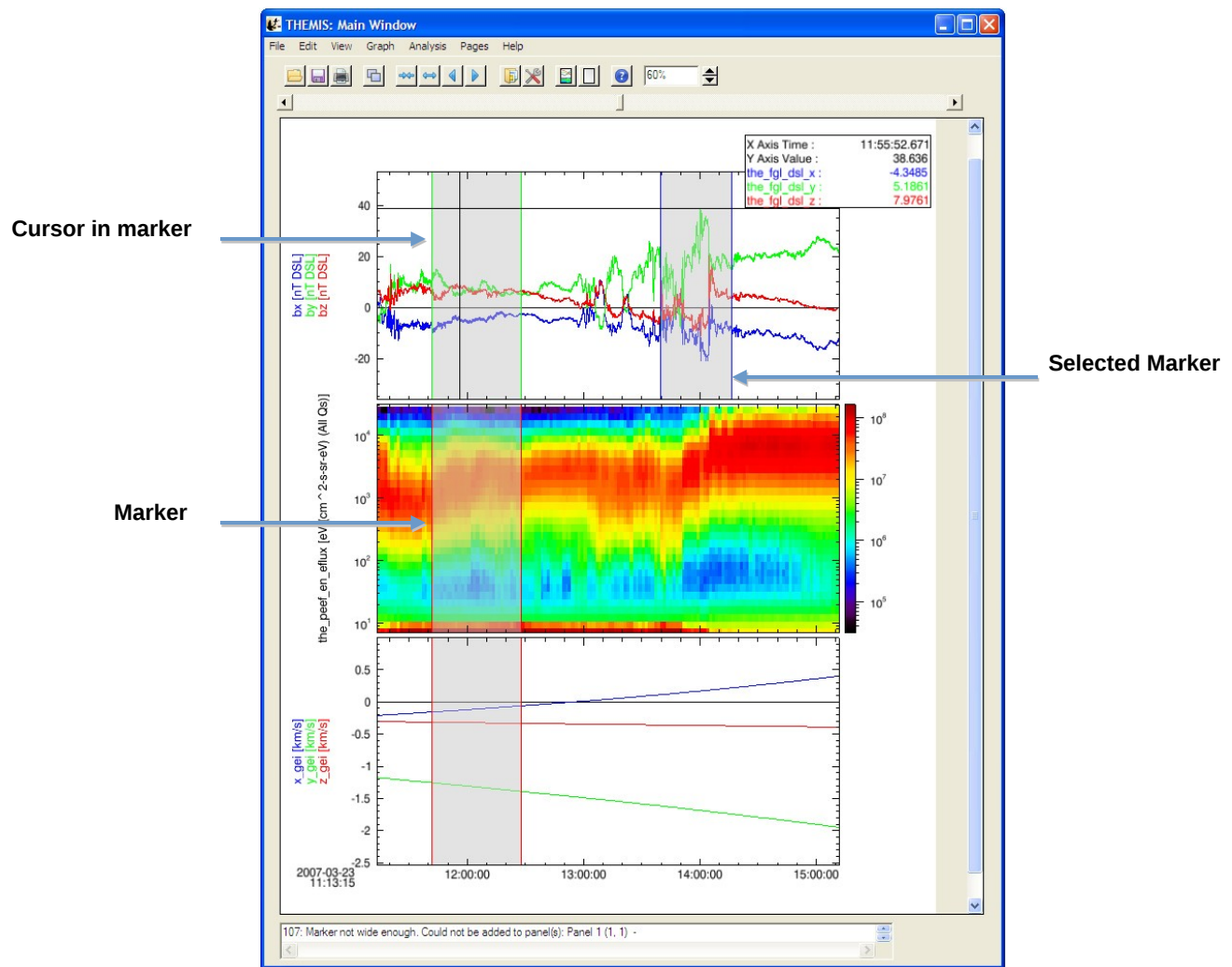

Figure 2.2.5

Marker Color Codes:

Green: Indicates that the cursor is currently within the marker

Blue: Indicates the user has clicked the mouse button within that marker to make it 'Active' or the currently selected marker.

Only one marker can be active at a time.

Red: Represents all other markers (not active or the cursor is not within its area).

When a marker is 'active' (blue boundary lines) there are additional functions you can perform on the marker. To delete a marker select the Delete Marker option under the Edit pull down menu. To display only the marked area, select the Subset option under the Edit pull down menu. A new page will be created and displayed containing only the marked area.

2.2.2 Selecting Specific regions

Click and drag over an area in the draw window to create a new page containing the selected region. A rubberband box will be drawn to denote the selected area. If the cursor leaves the draw area the zoom will be canceled. Figure Error: Reference source not founda shows an example of a selected area. If the “Rubberband for X only” options is set (graph menu) then only the selected region’s X range will be constrained when the new page is created. If that option is off the new page’s plots will use the selected region’s X and Y bounds.

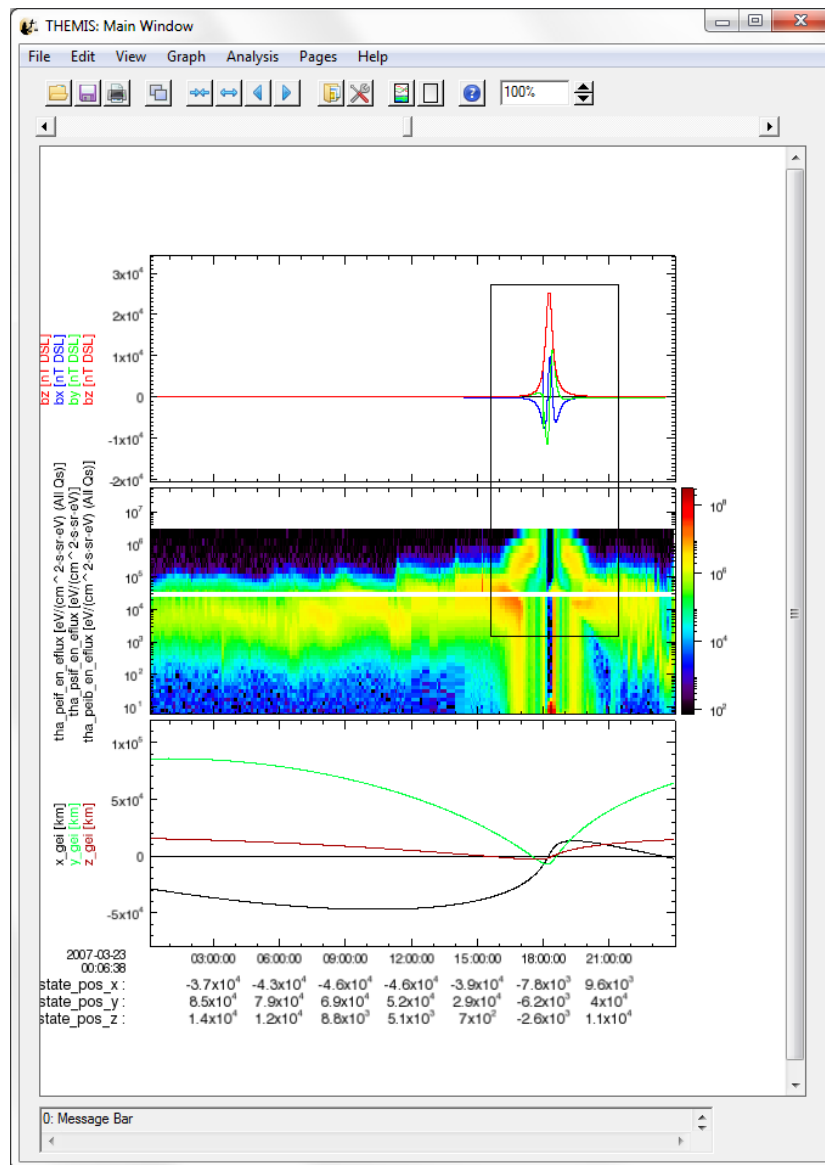

Figure 2.2.5

3.3.3 Zoom In/Out

In addition to zooming into marked regions and/or rectangular areas the user can also choose to modify the size of the visible area by using the zoom spinner widget on the toolbar. The zoom spinner allows the user to increase or decrease the size of the visible region by entering a percent value of the original page size. The user should be aware that when zooming in and out of the page, the main graph area will not change in size, only the page will. You can see this in Error: Reference source not found2.2.7, which shows an example of decreasing the page size by 50%.

3.3 File Menu

The file menu contains selections that are related to loading, saving, and managing data, as well as printing and exporting image files. Figure 3.3 shows all options in the File pull down menu.

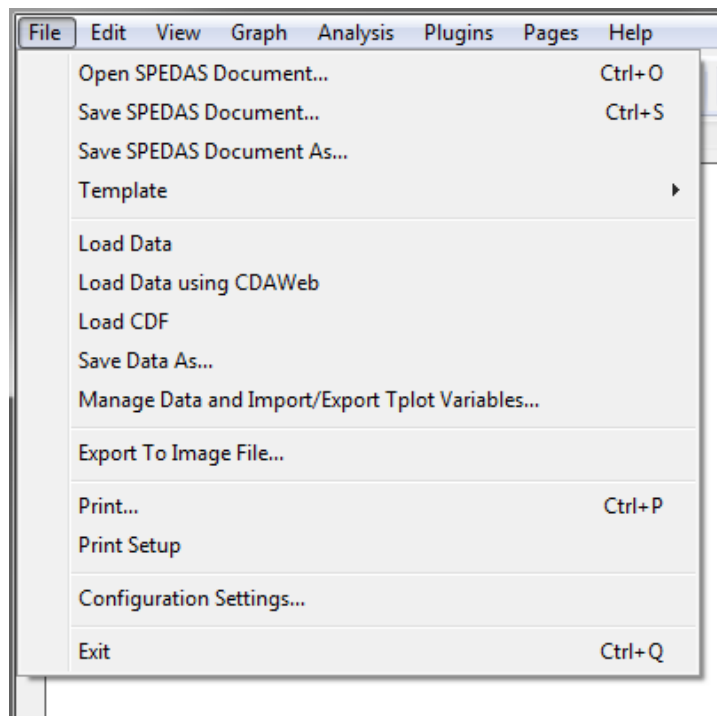

Figure 3.3

3.3.3 Open THEMIS Document

The THEMIS GUI includes the capability to save the state of a GUI session to a "THEMIS GUI Document" file (.tgd file extension). TGD files are plain ASCII text, use XML to represent properties of GUI objects and loaded data, and can be examined with any ASCII file editor. Many web browsers also include support for viewing XML documents (although one may need to change the file extension to XML to get the browser to recognize the format).

Any loaded data associated with a GUI session is NOT directly stored in the TGD file; instead, the document contains the information necessary to reconstruct the sequence of calls that were initially used to load the data. There are some pros and cons to this approach that users should be aware of:

5. TGD files are relatively small, and can be easily shared as email attachments. Because they are plain ASCII text, there are no significant file format differences between different platforms, so TGD files are portable between systems.
6. Opening a TGD file may require internet connections to THEMIS data servers in order to download any data files that are not already cached in the user's local file system.
7. Since the TGD file only records operations performed within the GUI. **Operations performed outside the GUI or data that is imported via manage data or tplot_gui will not be recorded in the THEMIS Document.**
8. Opening a TGD file is a **DESTRUCTIVE** operation that wipes out the current window configuration and loaded data, replacing it with the contents of the TGD file. We recommend that users save their work before opening a new TGD file, and pay attention to any warning dialogs to avoid nasty surprises.
9. No versioning information is stored in the XML file, **TGD files created under a particular version may not be readable in other versions.** Although, since the GUI interfaces are more stable than they were originally, this is less of a problem in recent releases.

To open a TGD file, select "Open THEMIS Document..." from the File pull-down menu. Navigate to the file you wish to open, and click "Open" (or perhaps "OK", depending on your platform).

This should trigger the process of loading the data specified in the TGD file you just opened; you should see progress messages scrolling by in the IDL command window. It may take several minutes to load all the data, depending on how complex a document is being loaded; TDAS may also need to open an internet connection to the THEMIS data servers to download any data files not already cached on your local file system.

If all goes well, when the data is finished loading, the main draw window should update and show the plots for the first GUI page specified in the TGD file. Other pages saved in the TGD file should be accessible through the "Pages" drop-down menu button. Any errors detected while parsing the XML file or loading the data will be reported by a pop-up error dialog, or a message in the status area at the bottom of the main GUI window.

2.2.2 Save THEMIS Document

Please refer to the caveats in Section 2.3.7 regarding what is and is not represented in the THEMIS GUI Document format, particularly regarding operations performed outside of the THEMIS GUI. We recommend a workflow something like this:

Warning: Due to an IDL bug on Windows platforms, the condition "write permission denied" is not properly detected, and will probably crash your entire IDL session if you attempt to save to a file without write permission.

- Use the "Load THEMIS Data" dialog to load the all the data you want to work with
- Use the "Window" menu and "Graph->Plot/Layout options..." dialog to create some plots
- Use "Save THEMIS Document" to save the window configuration, plot properties, and loaded data call sequence information, creating a "checkpoint" that can easily be restored later
- Perform any other manipulations (e.g. non-GUI operations), and be prepared to repeat them after opening the TGD file at some later time to restore the check pointed GUI configuration.

When you're ready to save your plots and loaded data, click "Save THEMIS Document" under the File pull-down menu. All pages, plot settings, data, and data operations will be saved. If this session has not yet been saved to a TGD file, a

platform-specific file-saving dialog will appear. Navigate to the directory where you'd like to save the file, select a new filename if you don't like the default, and click "Save" (or maybe "OK", depending on your platform).

If "Save THEMIS Document" has already been invoked, or if the current session is the result of loading a TGD file, the file picker dialog will not appear, and the filename from the most recent save or open operation will be used again.

If the save attempt fails, an error message should be displayed, either in a pop-up warning dialog, or a message in the status area at the bottom of the main GUI window. If the save succeeds, a success message will appear in the status area.

Hint: The THEMIS document can also be used to save default plot settings. Once you have created the font, size, colors, grids, axes, etc. that you prefer, the save document option will preserve those values. Each subsequent time you start a GUI session, you simply need to open the saved document to restore your preferences. See also 3.3.4 Template below.

3.3.3 Save THEMIS Document As

The File->Save THEMIS Document As... dialog also saves a TGD file. The only difference between "Save THEMIS Document" and

"Save THEMIS Document As..." is that "Save THEMIS Document As..." always pops up a file picker dialog, allowing one to change the filename associated with the GUI session. "Save THEMIS Document" will reuse the last filename successfully saved to, only displaying a file picker the first time the GUI state is saved.

See the documentation for "Save THEMIS Document" in Section 2.3.2 for more information about saving TGD files.

3.3.4 Template

THEMIS templates allow the user to save settings such as font size, colors, line options, etc. THEMIS templates are saved with the default file extension TGT.

3.3.4.1 Open Template

File->Template->Open Template allows you to open a previously saved THEMIS template (see Sections 2.3.4.2 and 2.3.4.3 below for how to create a saved THEMIS template). Choosing Open Template will bring up a standard file picker dialog. The exact appearance and functionality will depend on your platform. Once a template has been loaded the settings saved in the template will be applied to any new work in the GUI. For example, saved settings such as the page title and background color will be applied if you create a new page (see Section 2.8 for how to create a new pages), saved settings including panel options such as grid lines will be applied to any new panels, and so on.

Note: to set a default template that will be opened whenever the GUI is run, see Section 2.3.12.

3.3.4.2 Save Template

THEMIS templates allow you to save page, panel, line, axis, and variable settings. For example, to save page settings first use the Page Options (see Section 2.6.6) to format the page title, footer and layout. Then, in the Page Options window, select "Save as Default", then "OK". From the File menu select Template->Save Template. This will bring up a file dialog (see Figure 2.3.4.2). Navigate to the directory where you wish to save the template, and change the file name if you wish. Then select Save.

The process for saving panel, line, axis, and variable settings is the same as for the page settings. First open the relevant options window (see Sections 2.6.5 to 2.6.10), choose your settings, and select "Save as Default". Then choose File->Template->Save Template to save the template. Note that page, panel, line, axis, and variable settings can all be saved

within a single template file. For example, to save both page and panel settings, apply and “Save as Default” both the page and panel settings before choosing File->Template->Save Template.

Selecting Save as Default in the Panel Options window will save only the currently selected panel’s settings. Similarly Save as Default in the Line Options window saves the settings from the currently selected trace.

If “Save Template” has already been invoked in the GUI session, or a template has been loaded, the file picker dialog will not appear and you will instead be prompted as to whether you wish to overwrite the existing template file. If you have, for example, loaded a template containing page settings and now wish to save panel settings, choosing “Save Template” and selecting “Yes” to overwrite the existing template will create a template with the new panel settings that also retains the page settings.

2.3.4.2 Save Template As

“Save Template As” also saves a THEMIS template TGT file. Unlike “Save Template”, “Save Template As” will always bring up a file picker dialog allowing you to change the filename of the THEMIS template you are saving. See Section 2.3.4.2 for further information about saving a THEMIS template.

2.3.4.4 Reset Template

File->Template->Reset Template allows you to reset to the THEMIS default individual parts (e.g. page, panel, axis) of the currently loaded THEMIS template. For example, selecting Reset Template->Reset Page Template will reset the page settings (e.g. title, background color) to the THEMIS defaults for any new pages you create, while retaining any panel, line, axis, and variable settings saved in the template.

Figure 2.3.4.4 shows the Reset Template sub-menu.

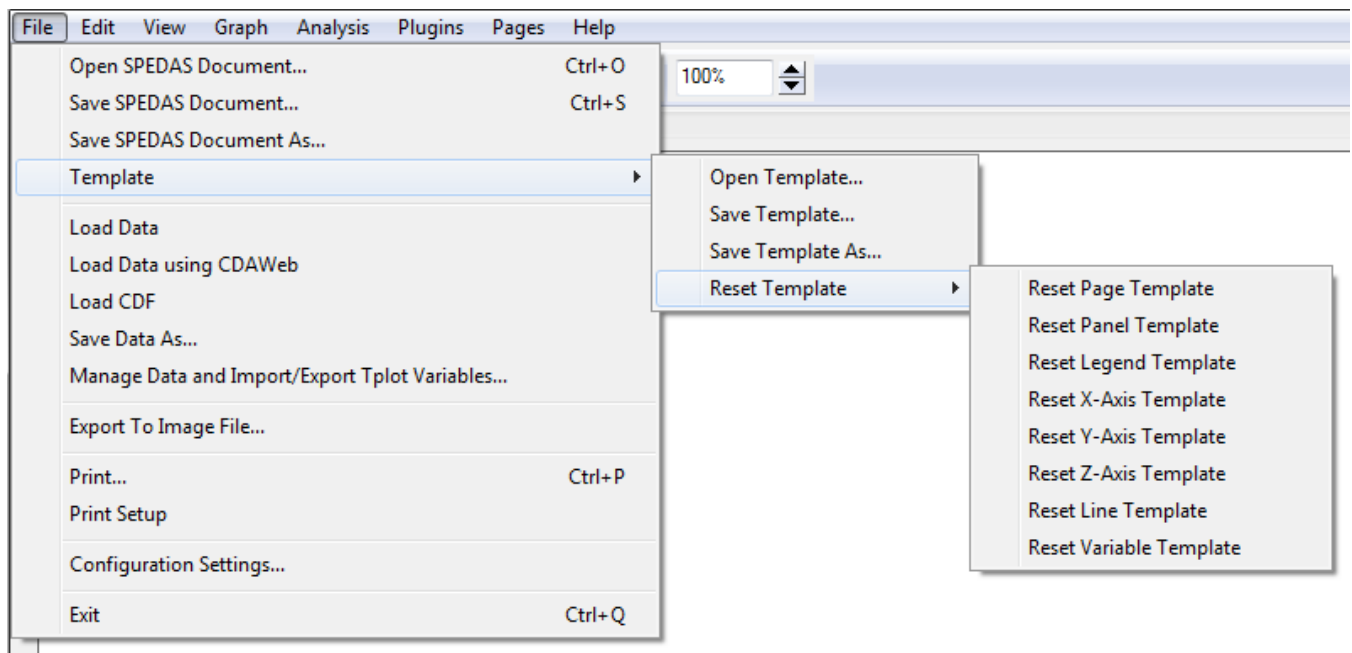

Figure 2.3.4.4

2.3.4.5 Load Data

The Load Data option, under the File pull down menu, opens a window that allows the user to select specific data sets to be loaded into memory. Four missions are available for loading data and include THEMIS, GOES, WIND, and ACE data. There is also a tab for loading THEMIS particle spectra.

2.3.4.5.1 THEMIS Data

The left hand side of the window contains the data selection area and the right hand side of the window displays data that has already been loaded

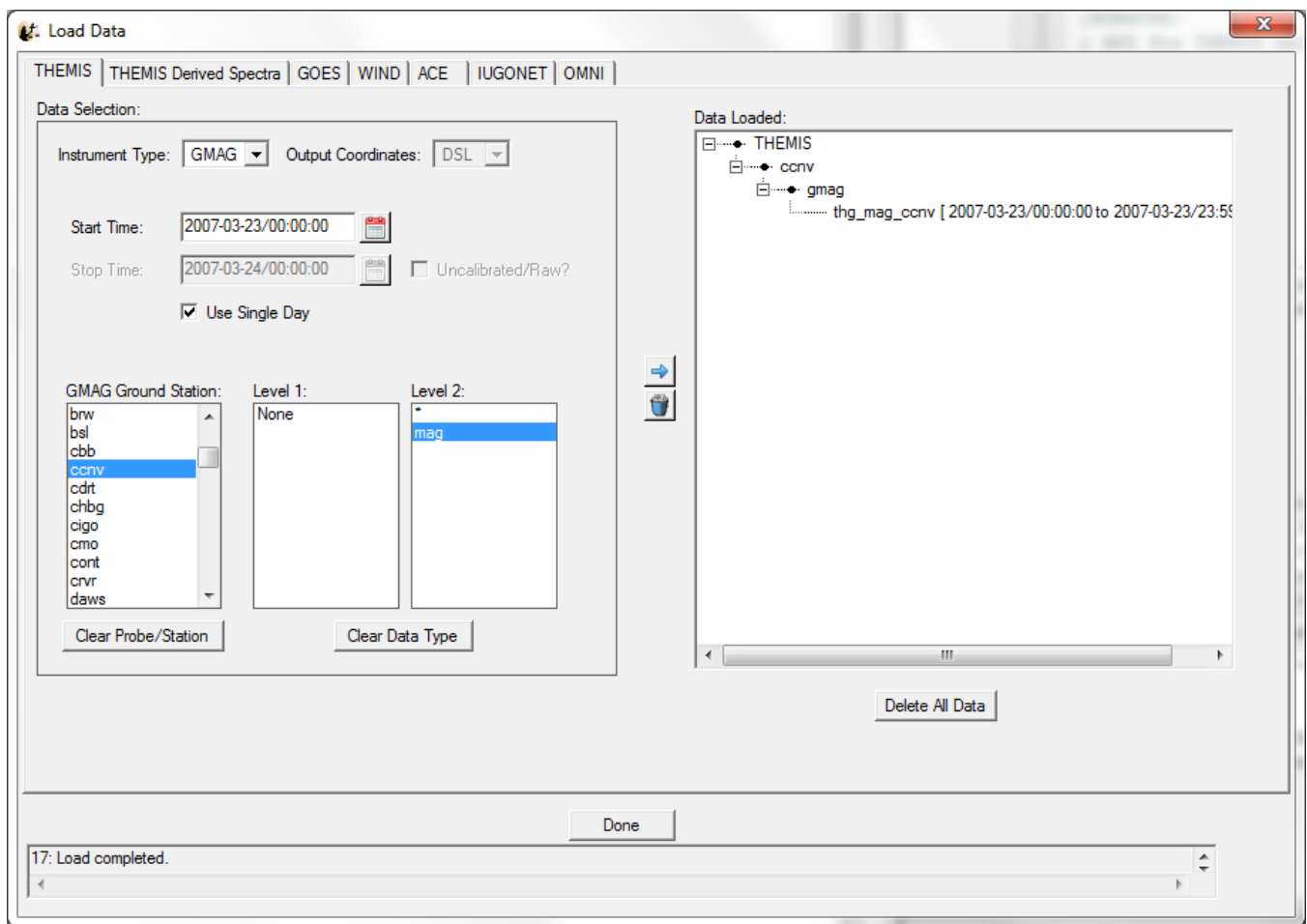

Figure 2.3.5.1

Data can be removed at any time by making a selection in the data tree and clicking the trash can. The data tree will be updated to reflect the deletion. The user can also use the Clear All button below the data tree to delete all data.

At the bottom of the window is a status bar. Messages regarding the load process, data, and/or status of the window will be displayed here.

When you have loaded all the data you want, click the Done button below the data tree.

Each different mission supported by the THEMIS GUI has separate configuration parameters. In the GUI you can control configuration for each mission by editing the settings in the File->Configuration Settings Menu. For more see Section 1.3 Installation and Configuration.

1.1.1.1 THEMIS Derived Spectra

This window provides an interface to the TDAS routine `thm_part_products` mentioned in section 1.5.3.4. Specifically, this tab allows the following spectrogram products to be produced and loaded directly into the GUI.

- ENERGY: Spectrogram across the instrument's energy range
- PHI: Azimuthal spectrogram along the spacecraft's spin plane (DSL coordinates)

THETA: Longitudinal spectrogram along the spacecraft's spin plane (DSL coordinates)
 PITCH ANGLE: Magnetic field aligned longitudinal spectrogram (uses fgl data)
 GYROPHASE: Magnetic field aligned azimuthal spectrogram (uses fgl data)

Plots for multiple probes and data types can be generated simultaneously. Limits to phi, theta, and energy ranges will affect all products. Limits to gyrophase and pitch angle ranges will only apply to field aligned products and energy spectrograms. The exact field aligned coordinate system can be selected as well as the resolution of the interpolated grid in the new coordinates.

THEMIS: Load Derived Particle Energy and Angular Spectra

THEMIS | THEMIS Derived Spectra | GOES | WIND | ACE | FAST | IUGONET | OMNI | Geomagnetic/Solar Indices

Data Selection:

Start Time: 2007-03-23/00:00:00

Stop Time: 2007-03-24/00:00:00

☒ Use Single Day

☐ Use Beta SST Calibrations?

Probe:

- (All)
- A (P5)
- B (P1)
- C (P2)
- D (P3)
- E (P4)

Data Type:

- peif
- peir
- peib
- peef
- peer
- peeb
- psif
- psir
- psef
- pser

Clear Probe

Clear Data Type

Output Selection:

☒ Energy ☒ Phi ☐ Gyrophase

☒ Theta ☐ Pitch Angle

Variable Name:

Suffix:

Field Aligned Coordinates:

Bin Num (long,lat): 16 8

FAC Variant: MPHIGEO

SST Contamination:

☐ Mask Default Bins

Angular Ranges (min/max):

Phi: 0 360

Theta: -90 90

Gyro: 0 360

PA: 0 180

Energy Range (min/max):

☐ Energy (eV): 0 10000000

Phi/Gyro Start Angle:

Start plot at (degrees): 0

Apply Reset All Help

Done

(2014-08-18/17:38:47) 10: Chosen dtyes: [ask/ask/11]

Figure 2.3.5.2

2.3.5.3 GOES Data

Selecting the GOES Data tab displays a window similar in form to the THEMIS Data tab, however, this tabbed windows is specific to down loading GOES data. The user can select a time frame, the probes, and parameter types. Once the user has made their selections, to download and import data into the GUI memory, click on the right arrow key, in between the GOES Data Selection Area and the Data Loaded area. An hourglass will appear while data is being loaded. If the user chooses to delete data, they can select the variable name from the data loaded window and click the trash can.

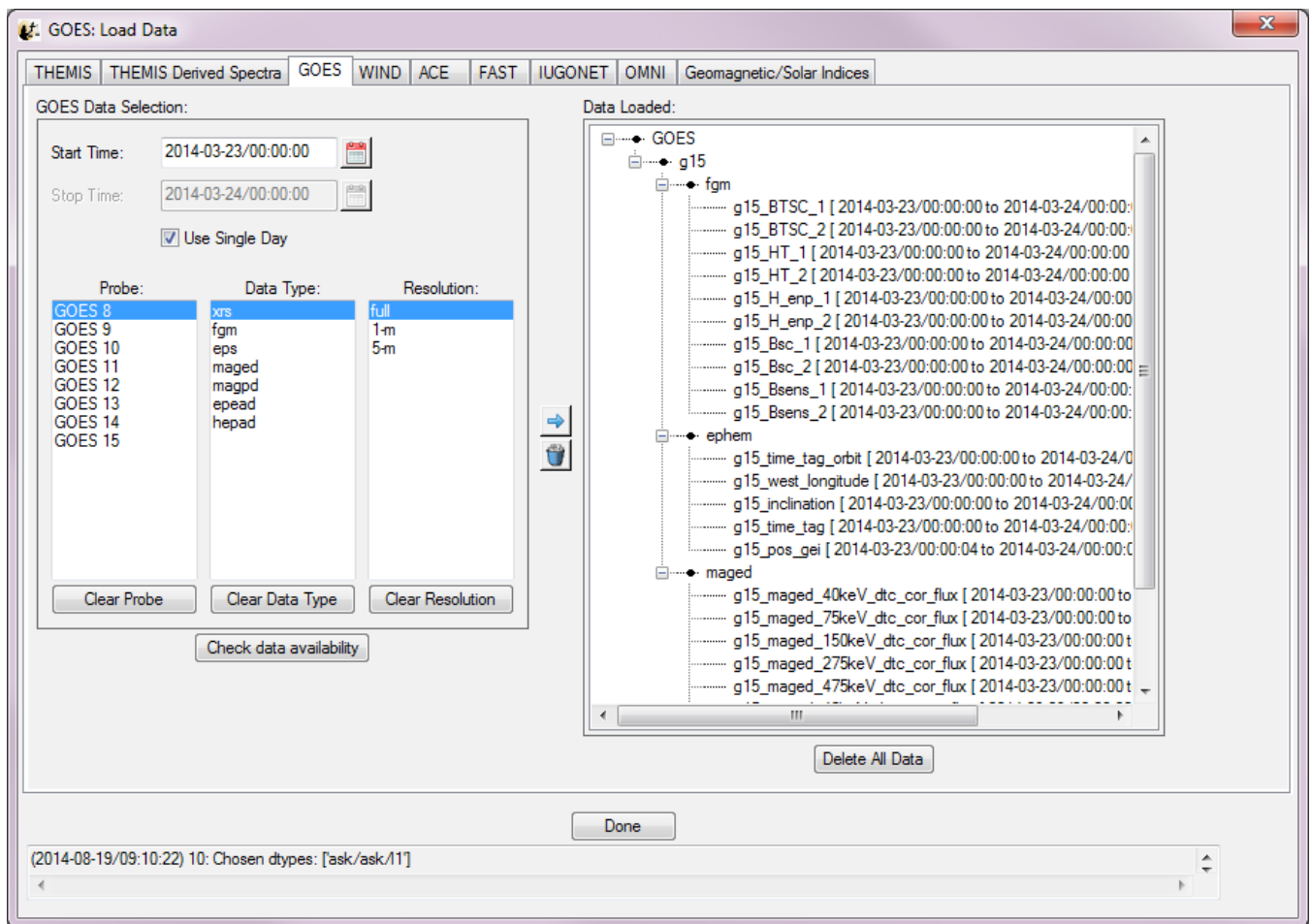

Figure 2.3.5.3

2.3.5.4 WIND Data

Selecting the WIND Data tab displays a window similar in form to the THEMIS Data tab, however, this tabbed window is specific to downloading WIND data. The user can select a time frame, the instrument type, data type, and parameter types. Once the user has made their selections, to download and import data into the GUI memory, click on the right arrow key, in between the WIND Data Selection Area and the Data Loaded area. An hourglass will appear while data is being loaded. If the user chooses to delete data, they can select the variable name from the data loaded window and click the trash can.

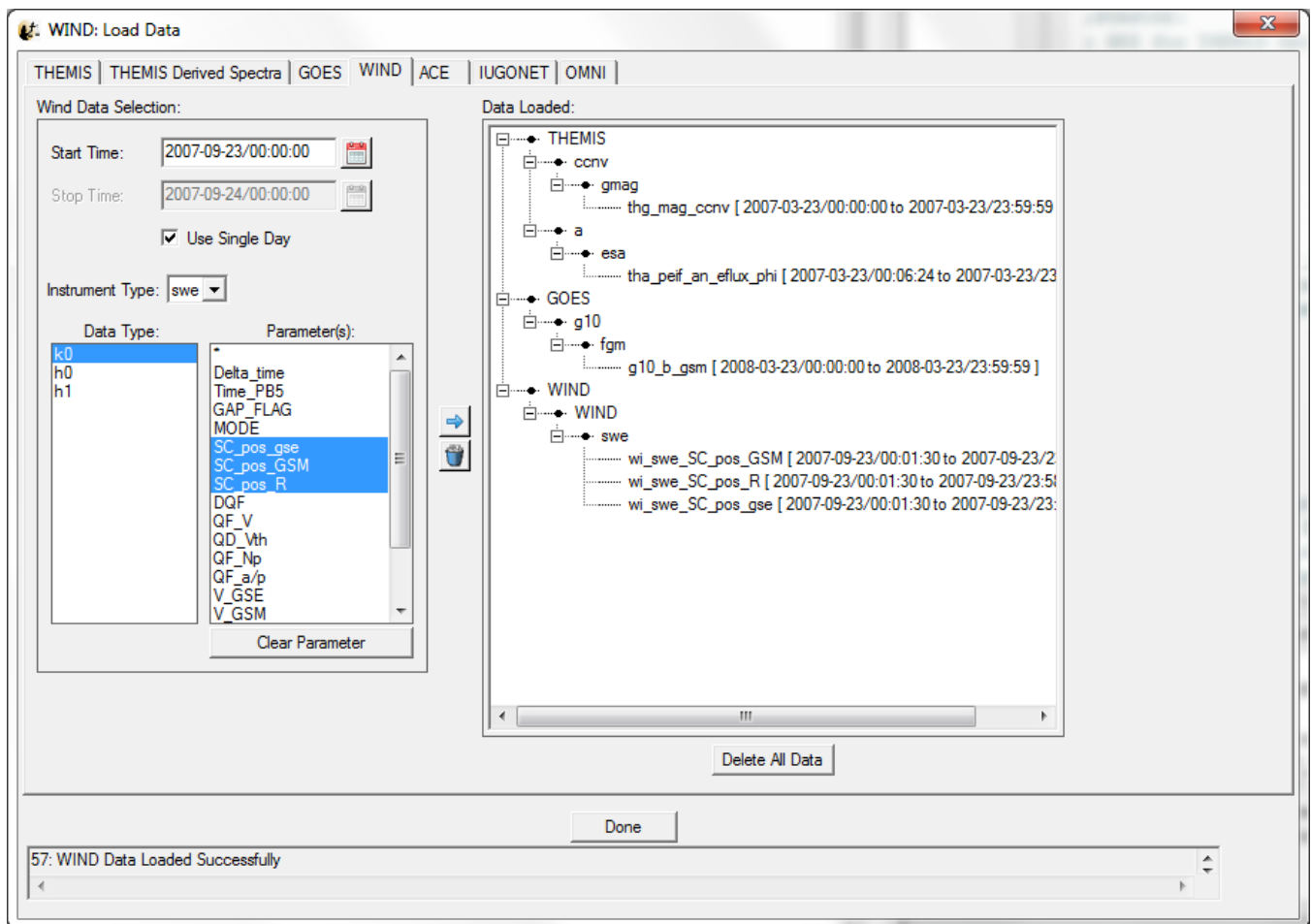

Figure 2.3.5.4

3.3.5.5 ACE Data

Selecting the ACE Data tab displays a window similar in form to the THEMIS Data tab, however, this tabbed window is specific to downloading ACE data. The user can select a time frame, instrument type, data type, and parameter types. Once the user has made their selections, to download and import data into the GUI memory, click on the right arrow key, in between the ACE Data Selection Area and the Data Loaded area. An hourglass will appear while data is being loaded. If the user chooses to delete data, they can select the variable name from the data loaded window and click the trash can.

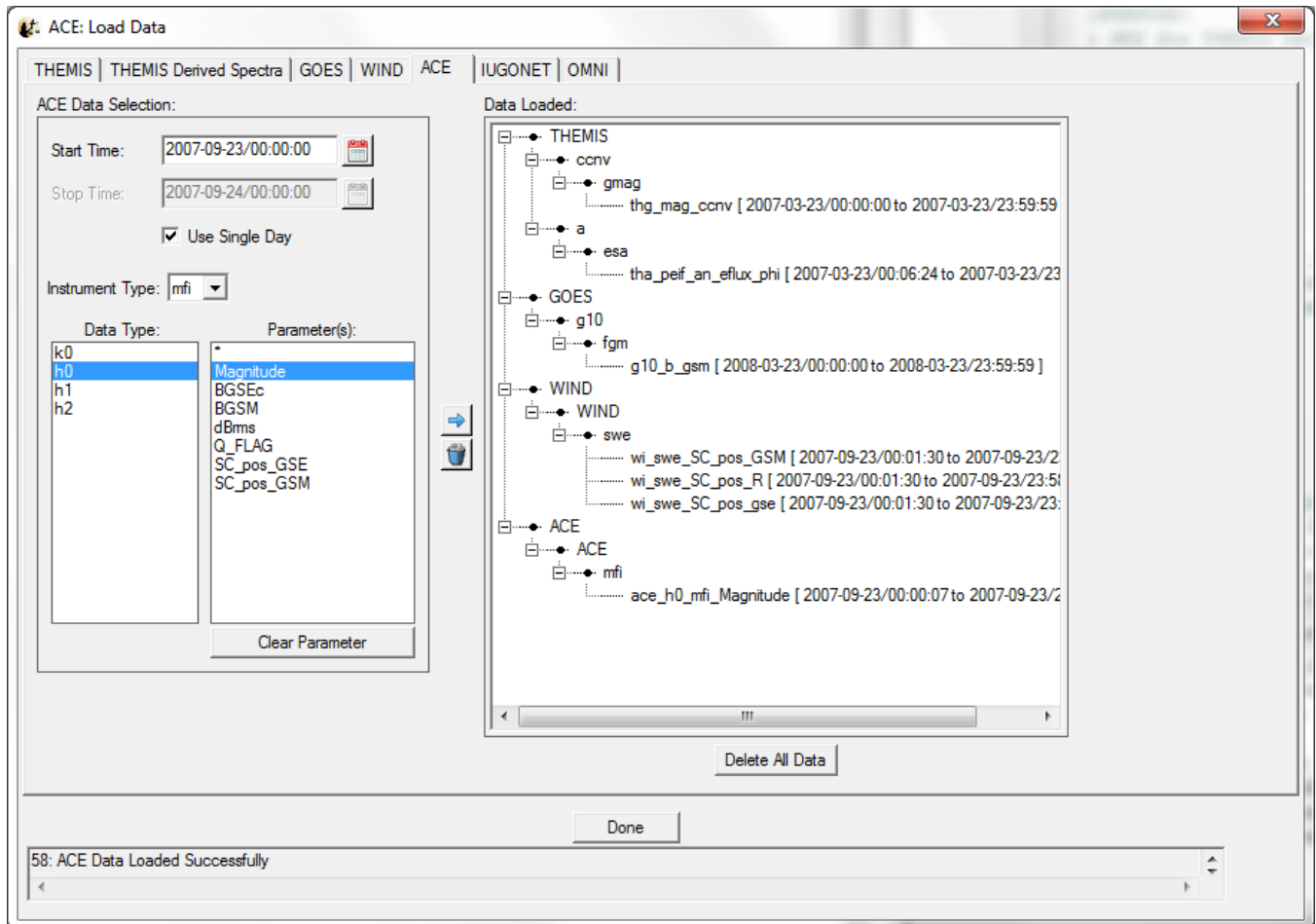

Figure 3.3.5.5

FAST Data

Selecting the FAST Data tab displays a window similar in form to the THEMIS Data tab, however, this tabbed window is specific to downloading FAST data. The user can select a time frame, instrument type, data type, and parameter types. Once the user has made their selections, to download and import data into the GUI memory, click on the right arrow key, in between the FAST Data Selection Area and the Data Loaded area. An hourglass will appear while data is being loaded. If the user chooses to delete data, they can select the variable name from the data loaded window and click the trash can.

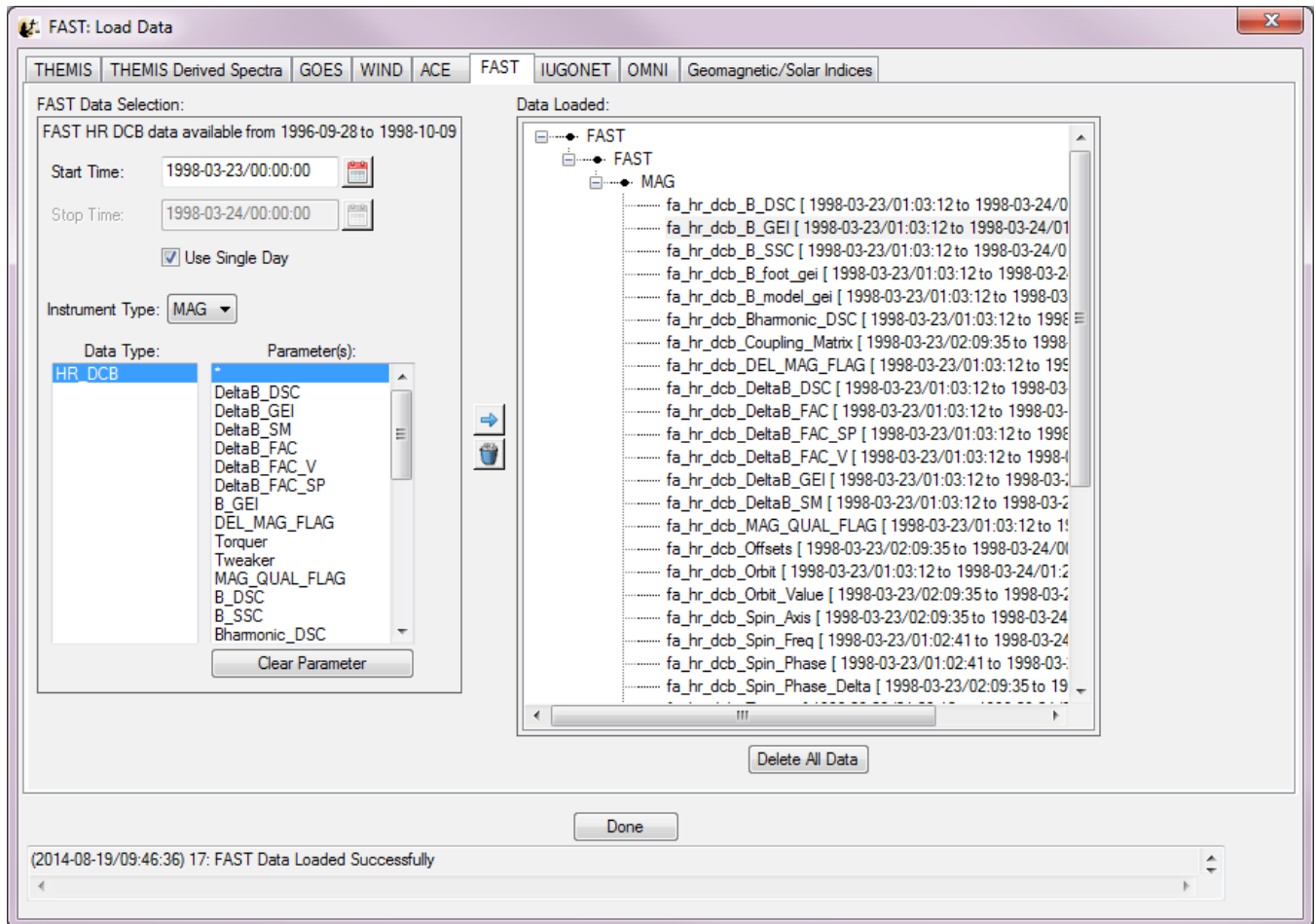

Figure 3.3.5.6

IUGONET Data

Selecting the IUGONET Data tab displays a window similar in form to the THEMIS Data tab, however, this tabbed window is specific to downloading IUGONET data. The user can select a time frame, instrument type, data type, and parameter types. Once the user has made their selections, to download and import data into the GUI memory, click on the right arrow key, in between the IUGONET Data Selection Area and the Data Loaded area. An hourglass will appear while data is being loaded. If the user chooses to delete data, they can select the variable name from the data loaded window and click the trash can.

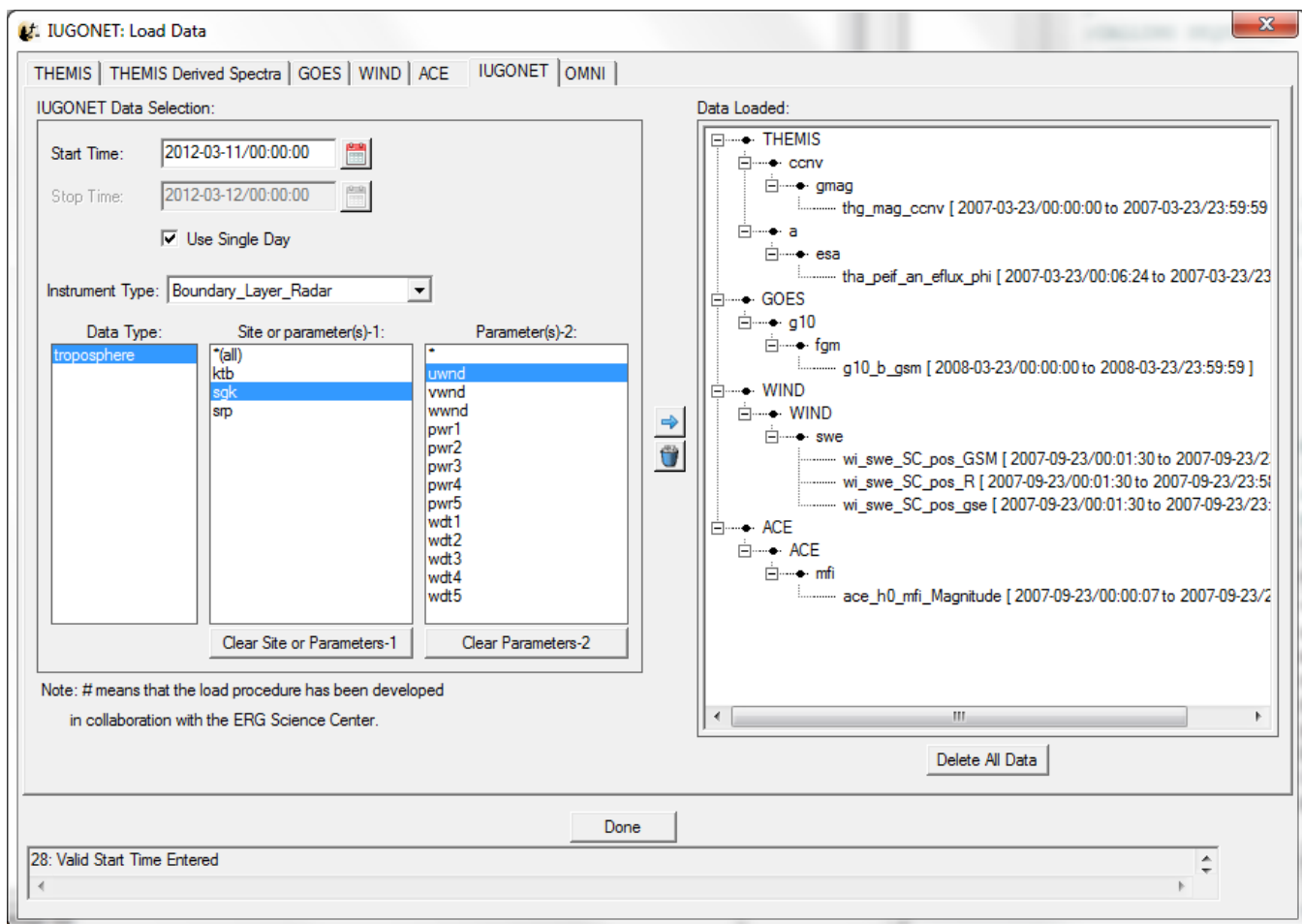

Figure 3.3.5.7

OMNI Data

Selecting the OMNI Data tab displays a window similar in form to the THEMIS Data tab, however, this tabbed window is specific to downloading OMNI data. The user can select a time frame, resolution, and data types. Once the user has made their selections, to download and import data into the GUI memory, click on the right arrow key, in between the OMNI Data Selection Area and the Data Loaded area. An hourglass will appear while data is being loaded. If the user chooses to delete data, they can select the variable name from the data loaded window and click the trash can.

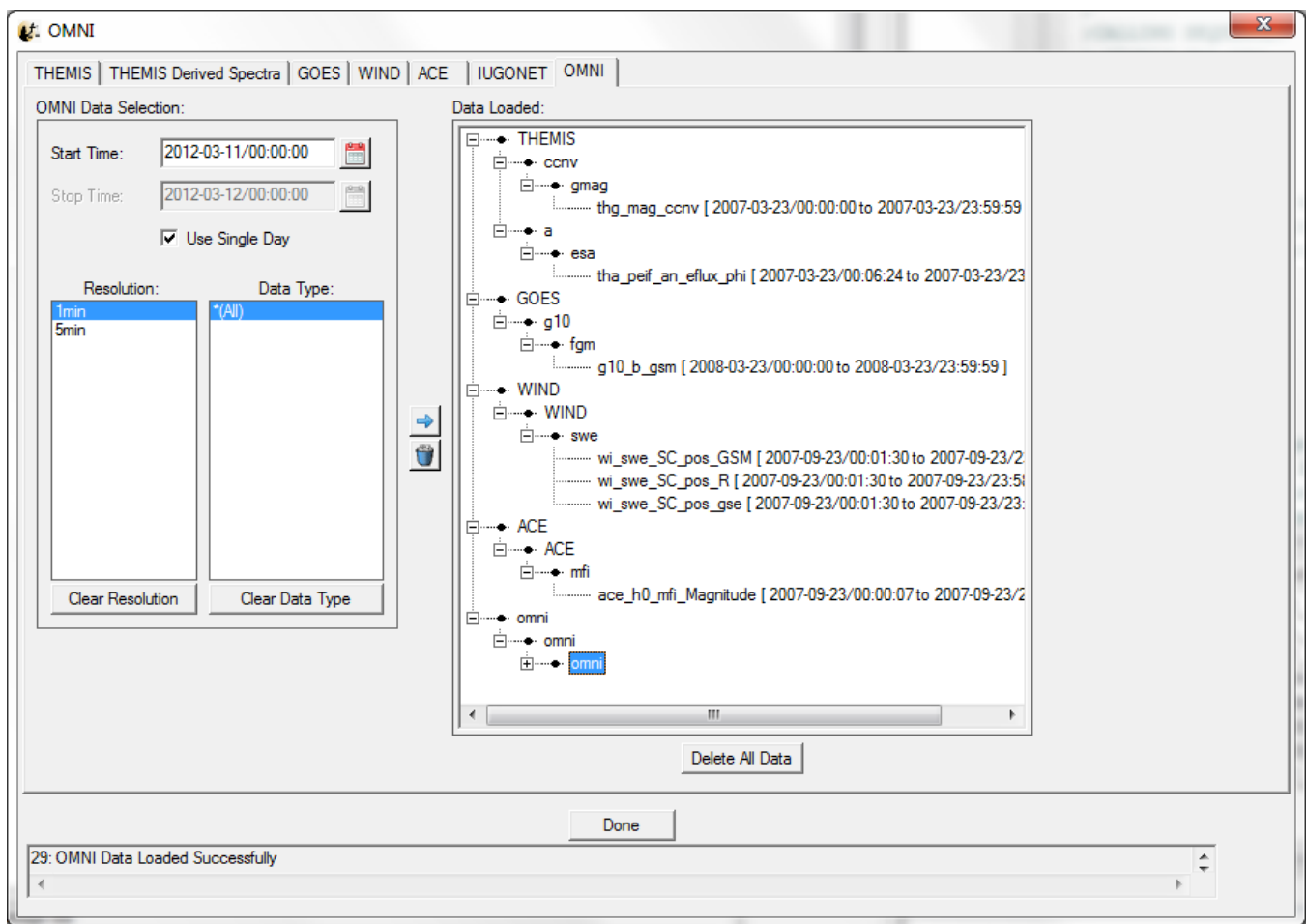

Figure 3.3.5.8

Geomagnetic and Solar Indices

Selecting the Geomagnetic/Solar Indices tab displays a window similar in form to the THEMIS Data tab, however, this tabbed window is specific to downloading geomagnetic and solar indices. The user can select a time frame, resolution, and data types. Once the user has made their selections, to download and import data into the GUI memory, click on the right arrow key, in between the Index Data Selection Area and the Data Loaded area. An hourglass will appear while data is being loaded. If the user chooses to delete data, they can select the variable name from the data loaded window and click the trash can.

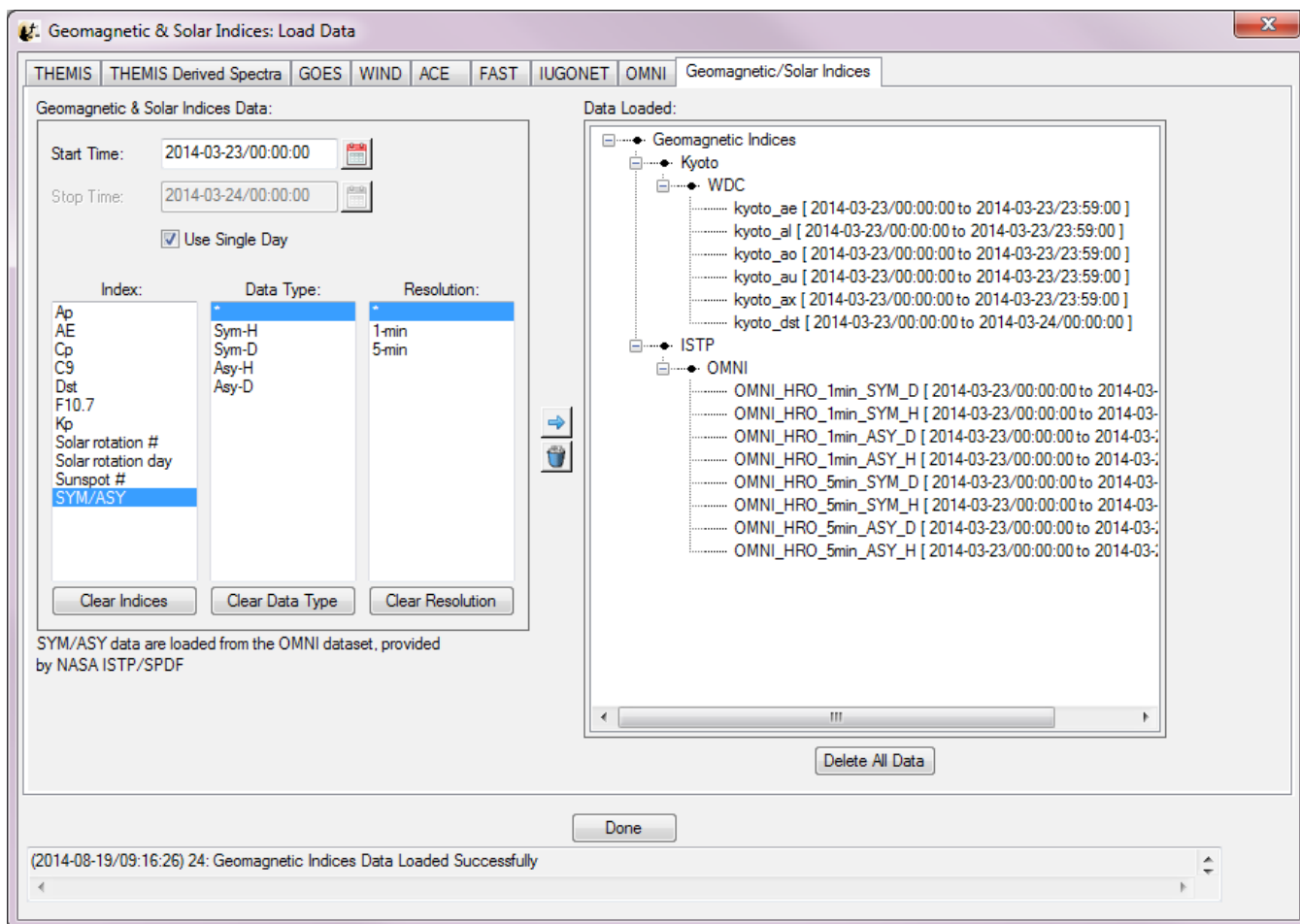

Figure 3.3.5.9

3.3.3 Load Data using CDAWeb...

The "Load Data using CDAWeb..." dialog allows the user to load data from a large number of NASA missions. The CDAWeb graphical download tool was originally developed by NASA. For information on the NASA tools for IDL, see: <http://cdaweb.gsfc.nasa.gov/WebServices/REST/CdasIdlLibrary.html>

We have adapted their code to the needs of SPEDAS and the result is an integrated download tool that can receive data from dozens of mission and transform this data to the tplot format used in SPEDAS. Then the data can be plotted or transformed like any other data set. Figure 3.3.7 shows the CDAWeb Data Chooser window.

To use the tool, first we select the mission name (for example, "ARTEMIS") and the type of the instruments (for example, "Magnetic Fields (space)") and then we click the button "Find Datasets". This gives a list of all available data sets and the dates of availability of each data set. We have to expand the data sets and select one or more data variables (using Ctrl+Click to select multiple variables). We can select the start and end dates and times using the calendar widget. We have to pick dates that are within the availability dates of the particular data set we have selected. It is also important to select a "Local CDF directory" which is writable, because that directory will be used to download files for the CDAWeb data repository, even if we do not retain those files. If we want to keep the downloaded CDF files, then we should check the checkbox "Save local CDF file". We can also define an optional prefix for the resulting variables, for example "artemis_". Clicking on the "Get

CDAWeb Data” button downloads the requested data set. After the download is complete, we get a message that informs us that the download was successful (or not) and another window which allows us to specify the name of the tplot parameter names. This last window is the same as when we import data from an arbitrary CDF file. After this, the CDAWeb Data Chooser window closes and we can work with the data we have downloaded.

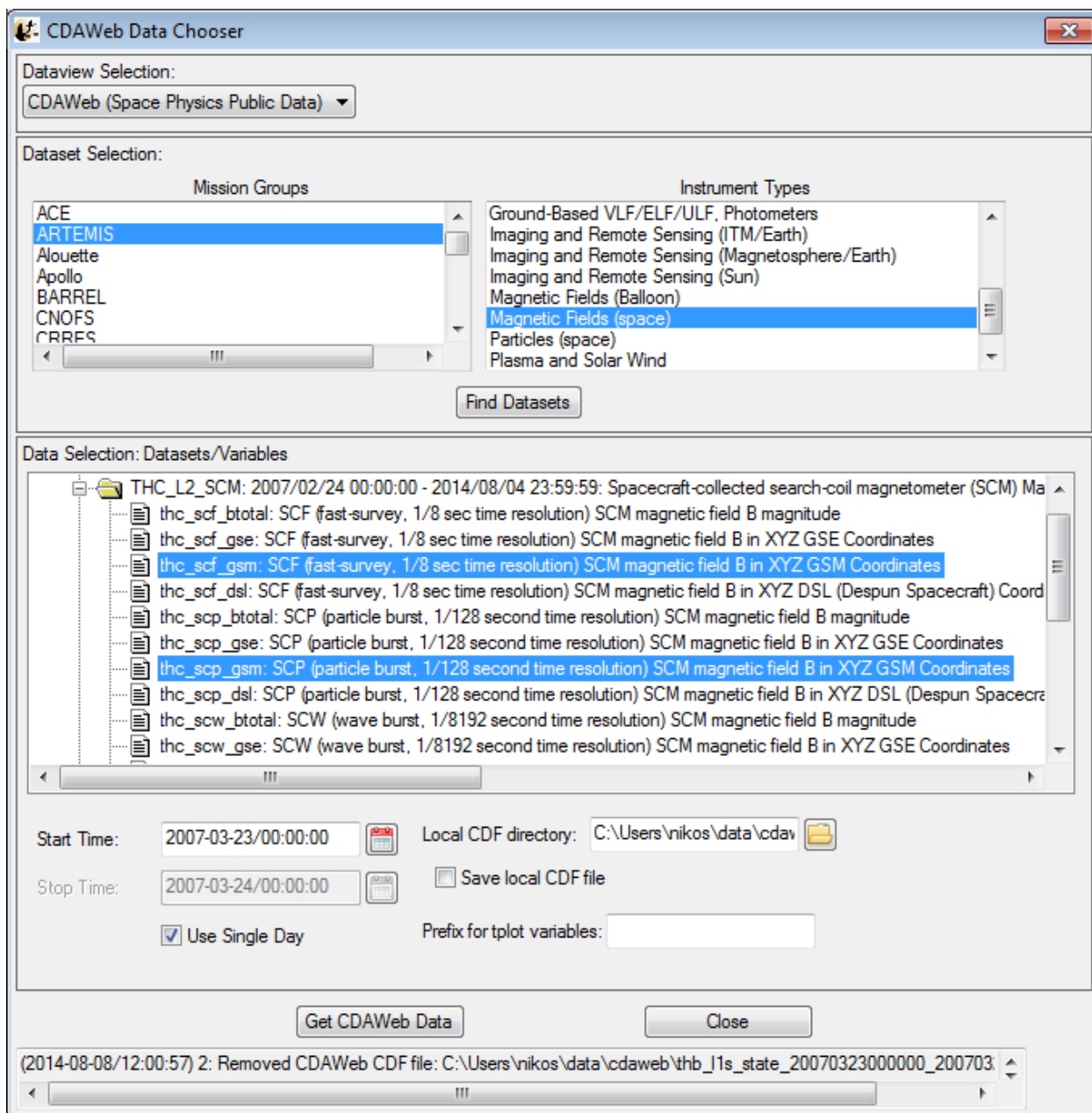

Figure 2.3.76

2.2.2 Save Data As...

The "Save Data As..." dialog allows the user to select a set of variables, and save the data as ASCII (with various formatting options) or as a set of files in the UCLA binary "upper flat file" format. Unlike "Save THEMIS Document" or "Save As...", "Save Data As..." does not attempt to save any GUI objects or plotting parameters.

Click "File->Save Data As..." to bring up the dialog. On Windows XP, it will look something like this, assuming some data has already been loaded:

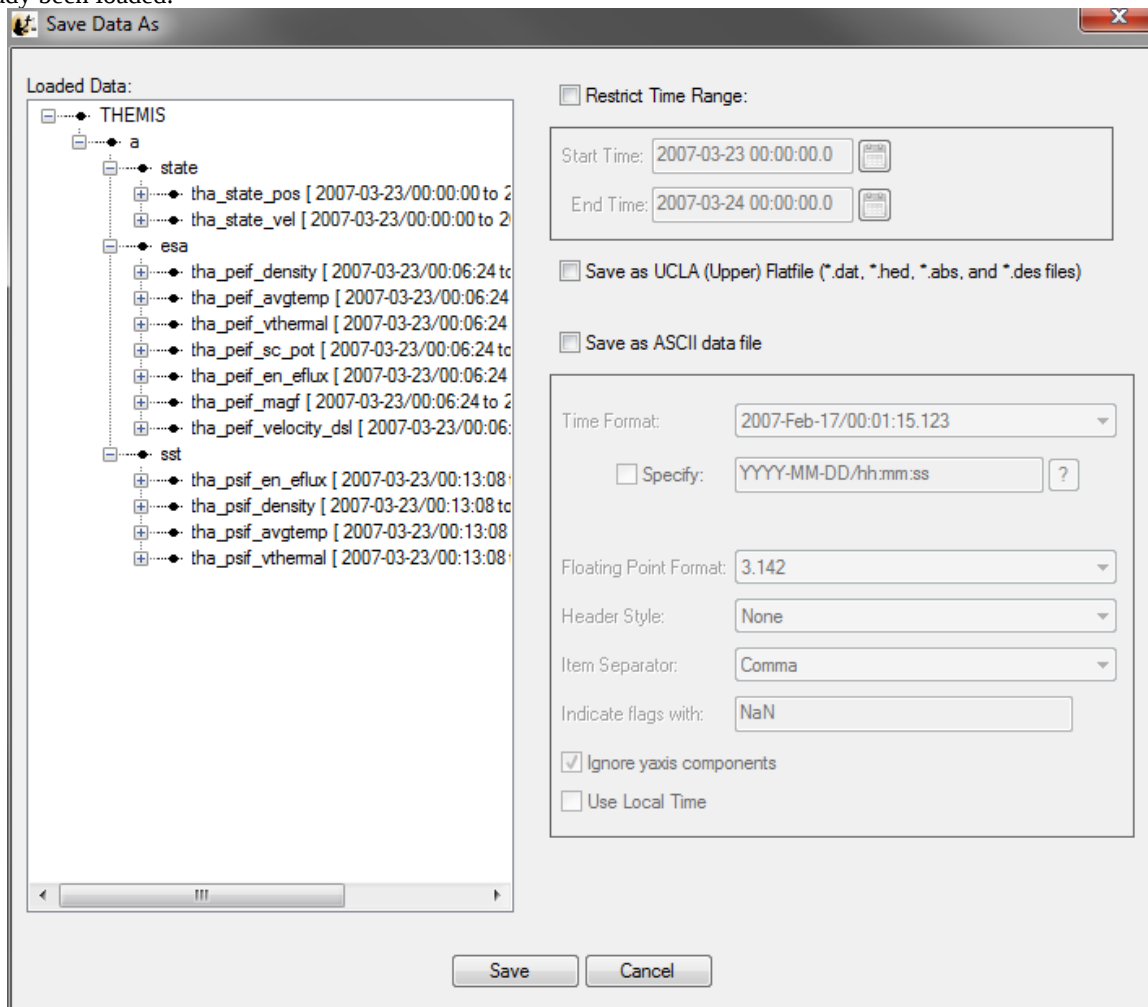

Figure 2.3.7

The left hand "Loaded Data" pane is a "tree widget" representing the data variables currently available. In the above screen shot, many of the nodes are fully expanded. Click any box showing "+" to expand that node, or click a box showing "-" to collapse that node.

To the right of the "Loaded Data" pane are some additional controls. If the "Restrict Time Range" box is checked, only the data with timestamps in the given time range will be saved. For now, the start and end times must be typed into the text box in YYYY-MM-DD/HH:MM:SS format.

If the "Save as Flat file" box is checked, the data will be saved in (binary) UCLA flat file format. For further information about this format, please consult the UCLA documentation.

If the "Save as ASCII data file" box is checked, the data will be saved as ASCII, one line per record. If this format is selected, there are additional choices for how the ASCII data is formatted. The "Time Format" drop-down menu brings up a list of different formats for representing timestamps with varying degrees of precision. The "Floating Point Format" drop-down menu specifies the precision and format of floating point quantities that are not internally marked as timestamps.

The "Header Style" drop-down menu offers a few options for including header lines in the ASCII output. If "None" is selected, no header will be produced; for "Field Names Only", a single header line will be included, listing the field names associated with each data column; for "Tecplot", a Tecplot-compatible header will be produced with one line of field names, and another line with a sample count and some other information.

The "Item Separator" drop-down menu allows the user to select whether columns are to be separated by commas, tabs, or spaces. This option also applies to the header, if one is requested.

As an example, if "Header Style" is set to "Field Names Only" and "Item Separator" is set to "Comma", the resulting ASCII file should be readable by Excel or other utilities that understand CSV ("comma separated value") formatted files.

The "Indicate flags with:" text box allows the user to choose what gets printed if an IEEE-754 "NaN", "Inf", or other non-numeric floating point value is encountered during the conversion to ASCII. We suggest keeping the default text "NaN". (The term "flag" is used because in some situations, TDAS inserts NaN values to "flag" missing or invalid data samples.)

"Update document with location of data" is not yet implemented in this release (and perhaps never will be), and should be disregarded for now.

The suggested workflow for this dialog is to first use the tree widget in the "Loaded Data" pane to select some subset of the currently loaded variables, then use the controls on the right hand side to select a file format, an optional time range, and any additional style settings (if ASCII format is selected). Clicking the "Save" button will perform a few checks on the selected data variables, and if the selection is valid, the GUI will pop up a file picker dialog to specify the filename and directory to save.

Caveats:

This dialog does not permit saving arbitrary collections of variables. Owing to the record-oriented structure of these file formats, all selected variables must contain the same number of samples. For UCLA upper flat file format, the only valid data types are 4-byte integers, and 4- and 8-byte floating-point values. THEMIS data represented as bytes or 16-bit integers (for example, ASK) cannot be saved as UCLA upper flat files. These restrictions are enforced at the very end of the workflow, when the user clicks "Save". The first variable name with an incompatible sample count or data type will be mentioned in the error message; try removing that variable from the selection, and repeat the process until a valid ensemble of variables remains.

ASCII files generated from large data sets (e.g. several hours of ASK keogram data) are potentially enormous, and may appear to lock up IDL for a long time while the file is being written. Even modest ASCII data sets may require several minutes to be saved. These operations are somewhat inefficient; due to the need for column-by-column checking, formatting, and output of data fields.

3.3.3 Manage Data and Import/Export Tplot

The Manage Data Window allows you to import TPLLOT variables into the GUI, export TPLLOT variables from the GUI, delete GUI variables, and view/edit the meta-data associated with various GUI variables.

To import TPLLOT variables you can select one or many (ctrl/shift-click) tplot variables in the left TPLLOT Data area, then press the right arrow button to move data into the GUI. The data will then be moved into the GUI and attempt to detect the variable meta-data that includes name, mission, observatory, instrument, units, and coordinate system. Figure 2.3.8a shows the Manage Data window.

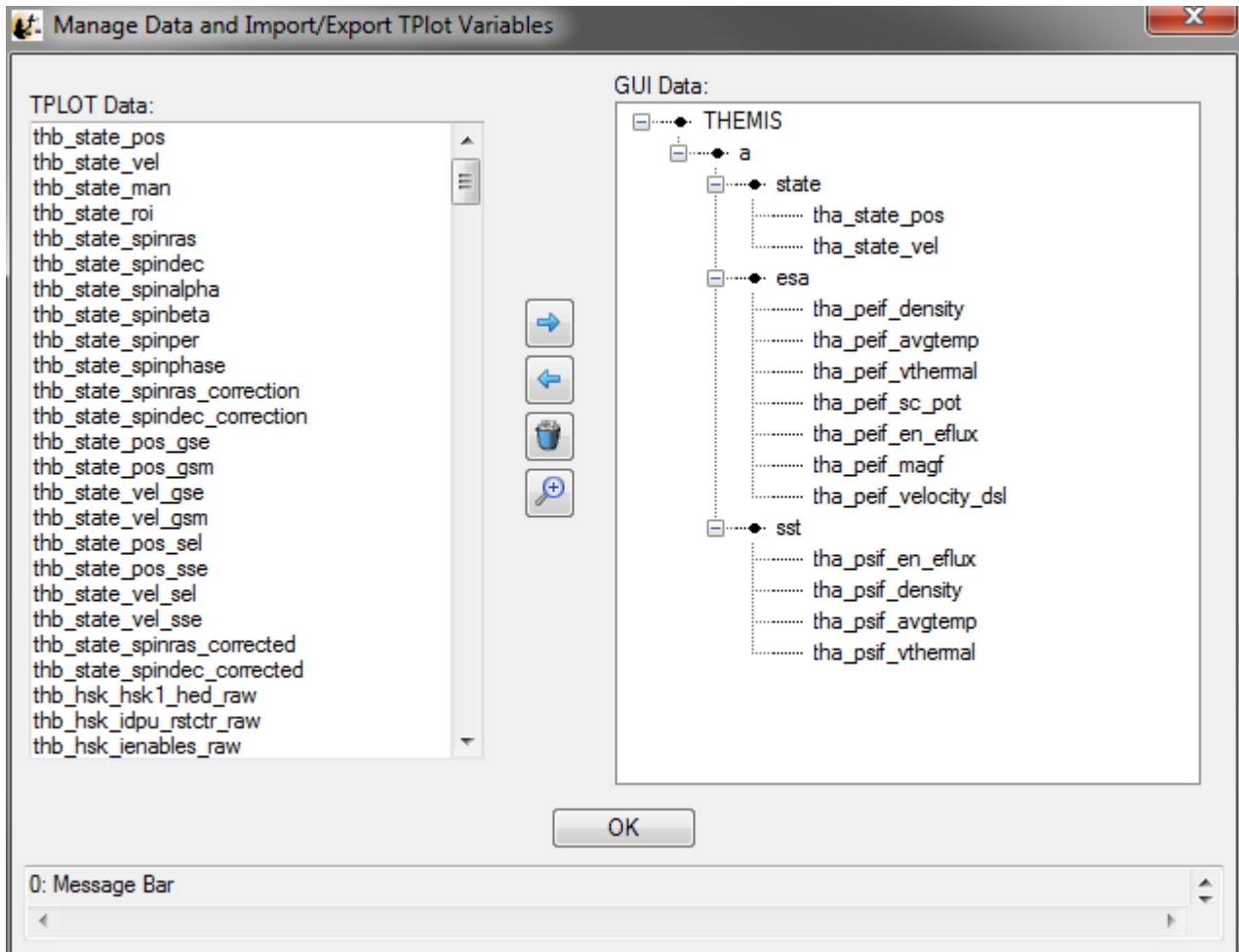

Figure 2.3.8a

When the right arrow is clicked to import tplot data, the Verify Data Window will be displayed allowing you to verify that this data was correctly detected. Click the OK button if it is or 'Cancel' if you change your mind about importing. After you press 'OK' on the Verify Data panel, the data will be loaded. Figure 2.3.8b shows the Verify Data window.

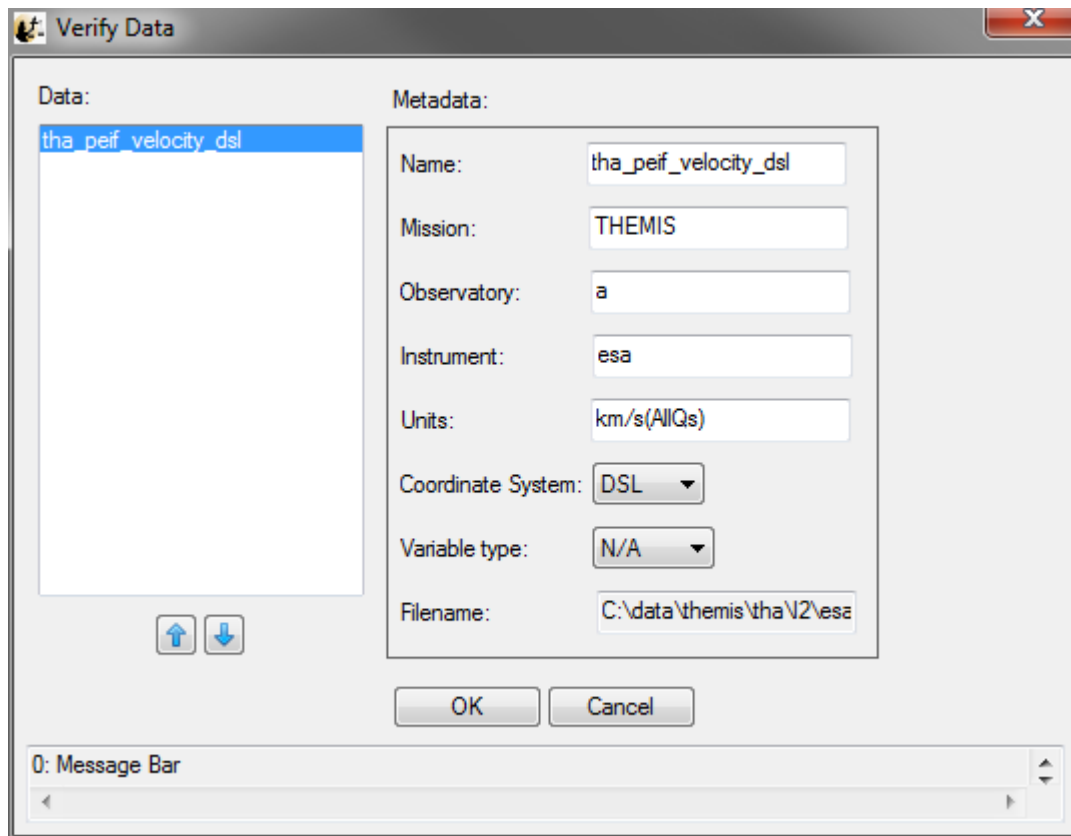

Figure 2.3.8b

To export GUI variables to TPLOT, select the GUI quantities that you would like to export from the tree at the right and select the left arrow button to export them.

To delete GUI variables, select the GUI quantities that you would like to delete from the tree at the right, then select the trash can button to delete them.

To examine the meta-data (name, mission, observatory, instrument, units, coordinate system, and file name) associated with particular GUI variables. Select the variable to be examined in the tree at the right and select the magnifying glass button to examine the meta-data. A menu like the verify menu will pop-up and you can view or edit the meta-data for the selected quantities.

Export To Image File...

The Export to Image Menu allows you to generate an image file of your currently active page. The THEMIS GUI supports the following file types: Portable Network Graphics (.png), Encapsulated Postscript (.eps), Windows Meta-File (.emf, Windows Only), Windows Bitmap (.bmp), Graphics Interchange Format (.gif), Joint Photographic Experts Format/JPEG (.jpg), JPEG 2000 (.jp2), Apple PICT format (.pic).

The EPS export uses the routine `ssl_general/misc/fancompress.pro` to decrease the size of line plots when exported to EPS. EPS files without compression can be tens or even hundreds of MB large. Fan Compression should generally keep the EPS

size down to less than 1 MB. Fan Compression removes redundant data points using an IDL implementation of the algorithm described in the paper: Fowell, Richard A. and McNeil, David D. , “Faster Plots by Fan Data-Compression,” IEEE Computer Graphics & Applications, Vol. 9, No. 2, Mar. 1989, pp. 58-66.

EPS files created by the gui with large line resolution percentages may take a long time to read in postscript readers.

Figure 2.3.9 shows the Save Image window. The directory to which you will output is listed at the top. The 'Arrow' button will allow you to move up one directory. You can also edit the directory by typing directly into the directory field, or selecting the desired directory from the directory list below.

The file name for output is listed in the text box at the bottom. Change the output format by selecting a different type from the 'Save As' dropdown menu at the bottom. The 'Options' button will show the graphics output options for the selected file type. These options will change depending on the file type. They involve things like the size and resolution of the output file.

When you are ready to actually save the file, select the 'Save' button, and the requested file will be saved to the selected directory. If you change your mind select the 'Cancel' button or the 'X' in the corner.

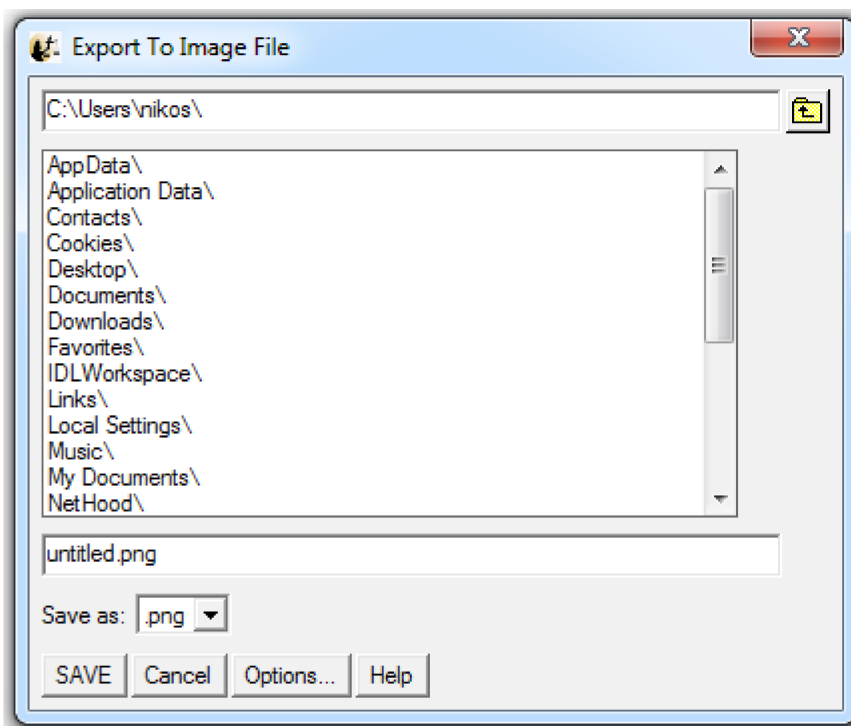

Figure 2.3.9

NOTES:

- . .EPS and .EMF both support vector output. A file produced with vector output can be resized without pixelation, and can be edited in Illustrator (or similar programs) e.g. text (labels, titles) that appear in the document can be edited directly as text objects, fonts can be changed, line color can be edited.
To turn on vector output for either of these format types, press the 'Options' button and select 'Vector'.
- . If vector output is selected for .EPS or .EMF format, text that runs off the edge of the page will not appear in the saved image file e.g. if part of a y axis label is cut off the left hand side of the active page, the entire label will not appear in the saved file.

Page margins can be easily changed under Graph->Page Options, Layout tab, to ensure all labels are visible on the page.

- . Setting line plot resolution at or past 70% can make the file unreadable due to the size of the file.

□.□.□□ Print

When the Print option is selected under the File pull down menu an IDL print dialog window will be displayed. The default print device will be displayed and you can choose the number of copies you would like printed out. If you do not wish to use the default printer listed, please see Section 2.3.11, Printer Setup, which allows you to select from all printers that are recognized by your system. In addition, the Printer Setup window allows the user to control additional print parameters.

Figure 2.3.10 shows an example of the print dialog window.

NOTE Printing in IDL can be unreliable depending on your combination of Printer and OS. If you have any problems printing, you should export your document to an Image (EPS or PNG) and print directly using your an OS specific image viewer.

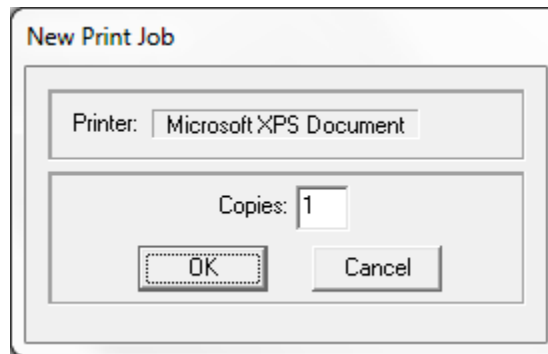

Figure 2.3.10

2.3.11 Printer Setup

The Printer Setup option available under the File pull down menu allows the user to set up print parameters, select print devices, and print. The Print Setup option displays the standard IDL print dialog window. All print devices that your system can detect are listed in the Select Printer box. In addition, you can control the number of copies, page range, collating details, and preferences associated with the print device you selected. For detailed information about this dialog box and the preferences you can set, please refer to the IDL User's Guide. Figure 2.3.11 shows the Print Setup window.

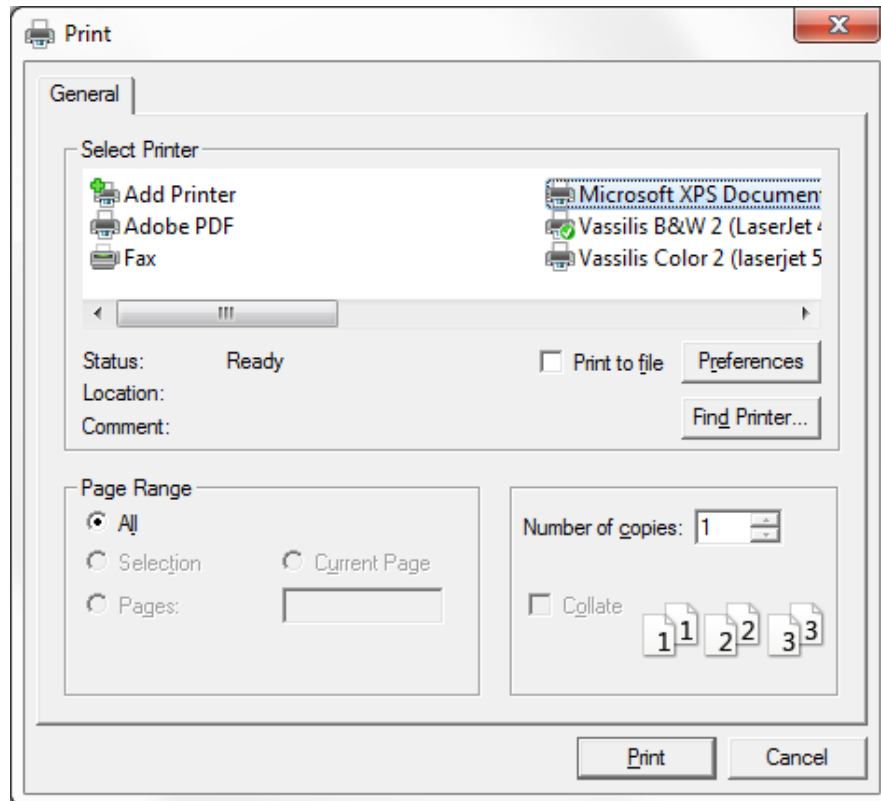

Figure 2.3.11

2.3.12 Configuration Settings...

This button pops up a window that allows access to the system variables that control the automatic downloading process. You can type in values for the different options in the window. Tabs at the top of screen allow selection of configuration parameters for the different missions that the GUI supports loading data from. New tabs can be added (of removed) in the future, depending on the number of missions that the GUI supports directly.

The first tab contains general SPEDAS configuration settings, such as the temporary directory that can be used for downloading files, the verbose level for tplot messages (warnings and general information messages) and the name and path of the preferred browser executable (which is especially useful for Unix-type machines).

The next tab contains information for the THEMIS mission files. The top text box gives the local data directory. THEMIS data that are downloaded are written to this directory. The default value for users who are logged on to an ssl.berkeley.edu

machine is "/disks/data/themis/". For windows users, the default value is "C:\data\themis\". It can be set to any directory for which the user has write permission.

The second text box shows the remote data directory. The default is <http://themis.ssl.berkeley.edu/data/themis/>

Next is the control for automatic downloads. (This should be set to "Use Local Data Only" for local SSL users, or anybody who has the entire database stored locally).

Next is the control for file updates. If turned on, a file will be re-downloaded if a file with a newer timestamp is found in the remote data directory. If turned off, files will only be downloaded if they are not stored locally.

The verbose flag controls the number of messages that will be displayed. Set this to a number from 0 to 10. The higher the number, the more messages you get during processing.

The graphics mode allows you to select whether the graphics rendered are done with hardware or software. Rendering of graphics varies based on your system and platform. If your graphics are slow to display, you might want to switch your graphics mode. Our testing has found that software rendering generally provides faster graphics with fewer artifacts.

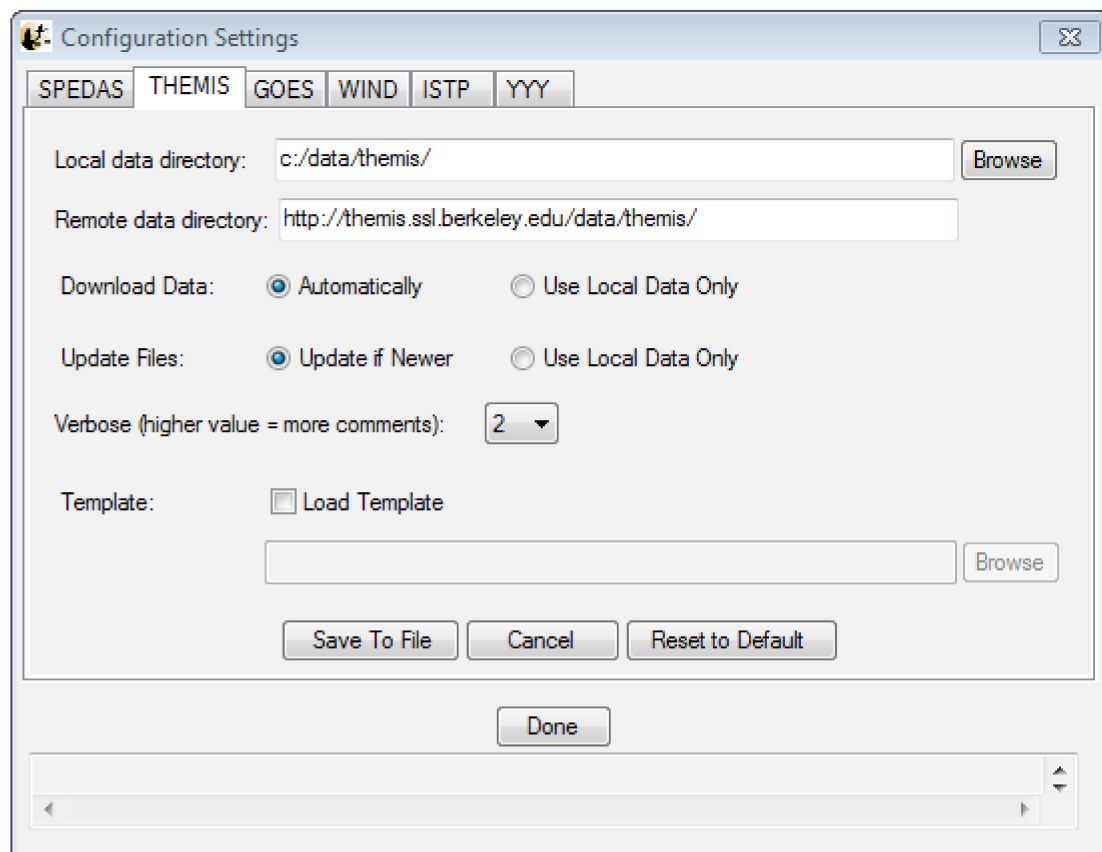

Figure 2.3.12

The template check box gives you the option of choosing a previously saved THEMIS template to load whenever the GUI is run. This lets you set default plot and axis options e.g. font sizes, colors, grids etc. See Section 2.3.4 for general information

about THEMIS templates. Note that when a default template has been loaded from the configuration settings it is still possible to change the template in use in the GUI session by choosing File -> Template -> Open Template.

The Configuration Settings window is shown in Figure 2.3.12.

RESET - If you press this button, configuration settings are returned to their original state prior to opening this window.

RESET TO DEFAULT - If you press this button, the configuration is returned to the default state in THM_CONFIG.pro, and any saved configuration file is deleted. This means that if you want to go back to a configuration that you have saved previously, you need to reset the values and then save the configuration. Alternatively, you can locate the previously saved file and copy it to the appropriate location in the APP_USER_DIR shown below.

SAVE - If this button is pressed, then the current configuration is saved in a file. This file ends up in a directory created by the IDL APP_USER_DIR routine, on a windows system the path looks like this: "C:\userme\idl\themis\thm_config-4-win32\thm_config.txt". On a Linux machine, it looks like: "\$HOME/.idl/themis/thm_config-4-linux/thm_config.txt"

Important: Once you have saved this file, it will always be read when you run any THEMIS routines -- you should only need to do this once for each operating system that you are using. Whenever you save a new file, the old file is copied to a file tagged with the current date and time.

2.3.3 Exit

The Exit option under the File pull down menu will terminate the THEMIS GUI session. All windows will be closed and control returned to the command line.

2.4 Edit Menu

The Edit menu contains options that allow the user to copy the current page to the clipboard, delete markers, and a new page containing either a copy of the current page or the content of the selected marker. Figure 2.4 shows the Edit pull down menu selections.

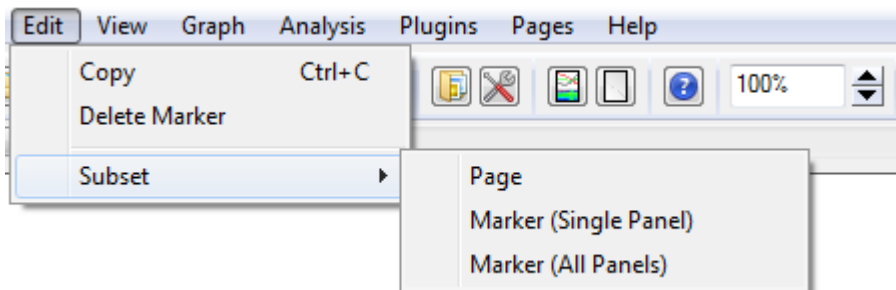

Figure 2.4

2.4.1 Copy

The Copy option in the Edit pull down menu will place a copy of the current or 'active' page on the clipboard. You may also use the accelerator key sequence Ctrl-C to copy the current page. Once the image has been placed on the clipboard, the user may paste it into any program, such as a Word document. This option is most useful under Windows; on X11-based systems,

the clipboard data is stored as EPS commands rather than a raster image, and most applications will not be prepared to do anything sensible when such data is pasted into them.

2.2.2 Delete Marker

If markers exist and one has been selected, the Delete Marker option under the Edit pull down menu will remove the marker and redraw the page without the marker. Recall that when a marker is selected, the vertical lines bounding the marked area are drawn in blue. If no markers exist, or none have been selected the procedure will do nothing and you can continue with other GUI operations.

2.2.2 Subset

The Subset option will create a new page based on the 'active' window or the selected marker. This menu item contains two submenus, Page and Marker.

The first item, Page, makes a copy of the 'active' page and pastes that copy into a new page. The original page is preserved. You can use the Page pull down menu to toggle back and forth between pages.

The second item, Marker, zooms in to the selected marker. Like with Subset Page, the Subset marker option will create a new page, this time containing only the x range that is contained within the marker boundary. The original page is preserved.

2.2 View Menu

The View menu contains items that modify the look of the main GUI window and/or the page and panels displayed in the main graph area.

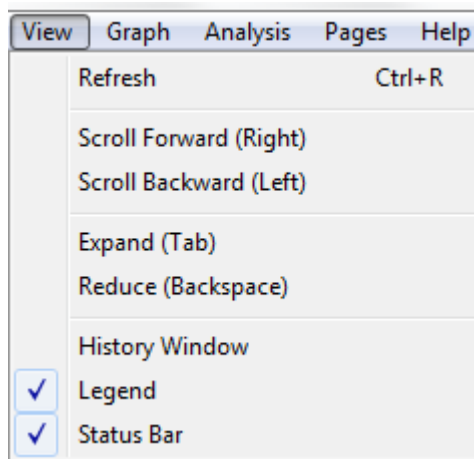

Figure 2.5

2.2.2 Refresh

You can use the Refresh option in the View pull down menu at any time to redraw the ‘active’ page. The Refresh option also has an accelerator key, Ctrl-R.

3.3.3 Scroll Forward/Backward

Scrolling can be invoked in three ways, using the Scroll Forward or Scroll Backward option in the View pull down menu, using the left and right arrow keys, or by using the scroll icons in the toolbar. A scroll request will move the x-axis forward or backward by the range of a major tick. This operation will be done for all panels in the ‘active’ page.

3.3.4 Expand/Reduce

Similar to scrolling the Scrolling forward can be invoked in three ways, using the Scroll Forward or Scroll Backward option in the View pull down menu, using the ctrl and tab keys, or by using the expand/reduce icons in the toolbar. A expand/reduce request will expand/contract the x-axis of the displayed data by a major tick.

3.3.5 History Window

The history window is a list of the steps, operations, and plots that have been executed during the course of your session, as well as warning and error messages. Just below the history window are buttons that allow the user to save the history in a file, and clear the history. The "Save" button will save the history in an IDL source file. When you click here, a file selection window pops up, allowing you to choose the filename and path for the file. The default file is "thm_gui_history_yyyymmddss.pro" and is located in your local working directory. The time stamp on the default file name is the local system time. The "Close" button close the history window. History window messages are not lost when the window is closed. History messages are recorded at all times while the THEMIS GUI is running, regardless of whether the window is displayed or not.

Since the history information includes error message, it will be used as a debugging tool. When an unexpected error is encountered during your session, you will be notified with a message and the Error Report Form will be displayed. When the Save button is clicked in the Error Report window both the Error Report Form and the History file are saved. When the Save button is clicked in the History window only the history file is saved. In addition to history messages, IDL journal messages will also be appended to the file.

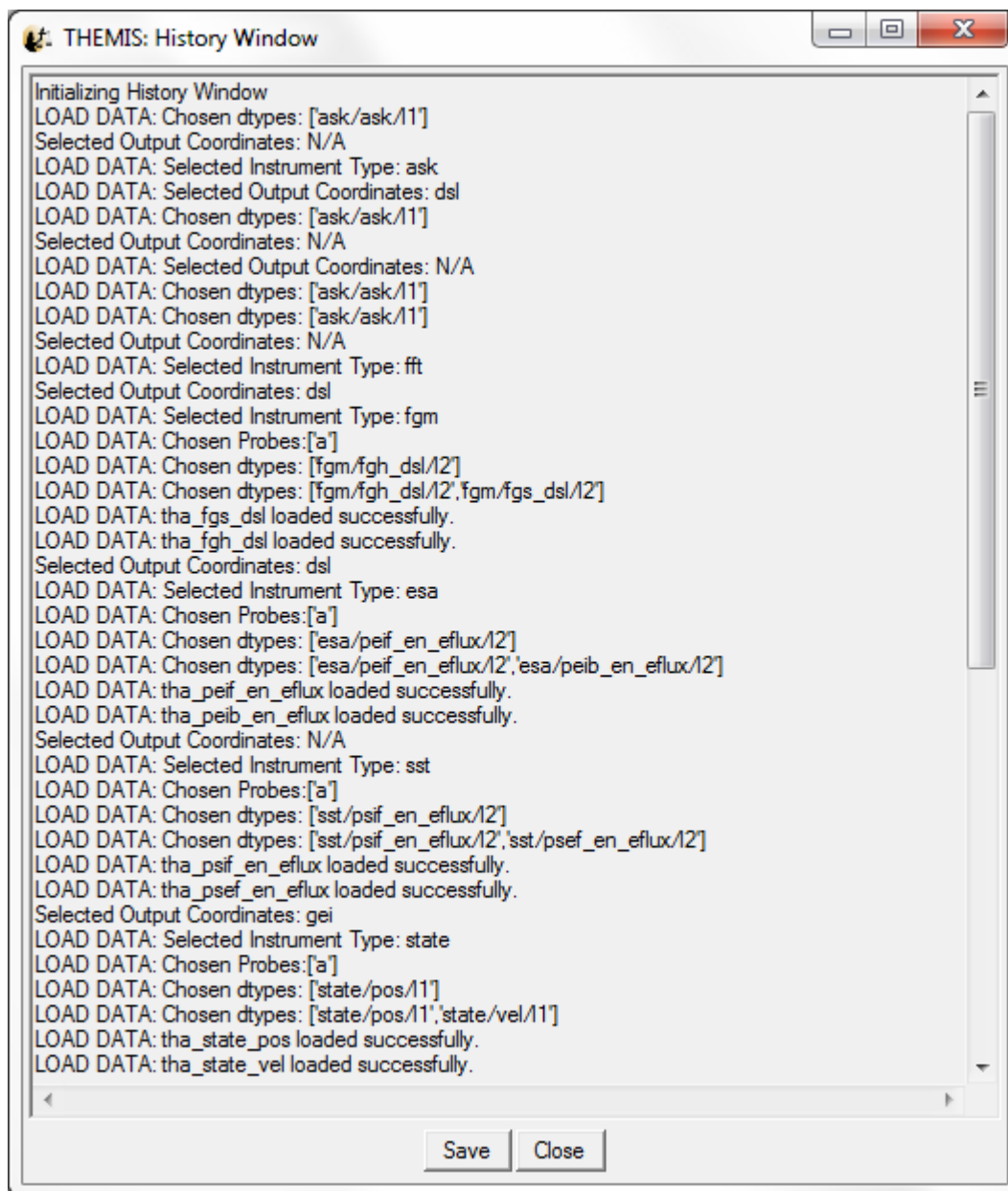

Figure 2.5.4

Legend

The legend box displays a value for each variable within the panel. The value displayed is the value at the point where the vertical tracking line intersects the data line, in other words the x value of the data at the x position of the cursor. Whenever the cursor is moved the values in the legend box will be updated. Note that along with the y-axis labels, the legend labels and

values are color-coded and synchronized with the color of the line within the plot. Figure 2.5.5a shows an example of the legend box.

Legend formatting, placement, and annotation options can be changed in the Legend Options window accessible through the Graph menu at the top of the GUI (figure 3.5.5b). The legend can be turned off by un-checking the Legend option in the View pull down menu. The legend and tracking bars will not appear on any exported plots (images, postscript, physical prints).

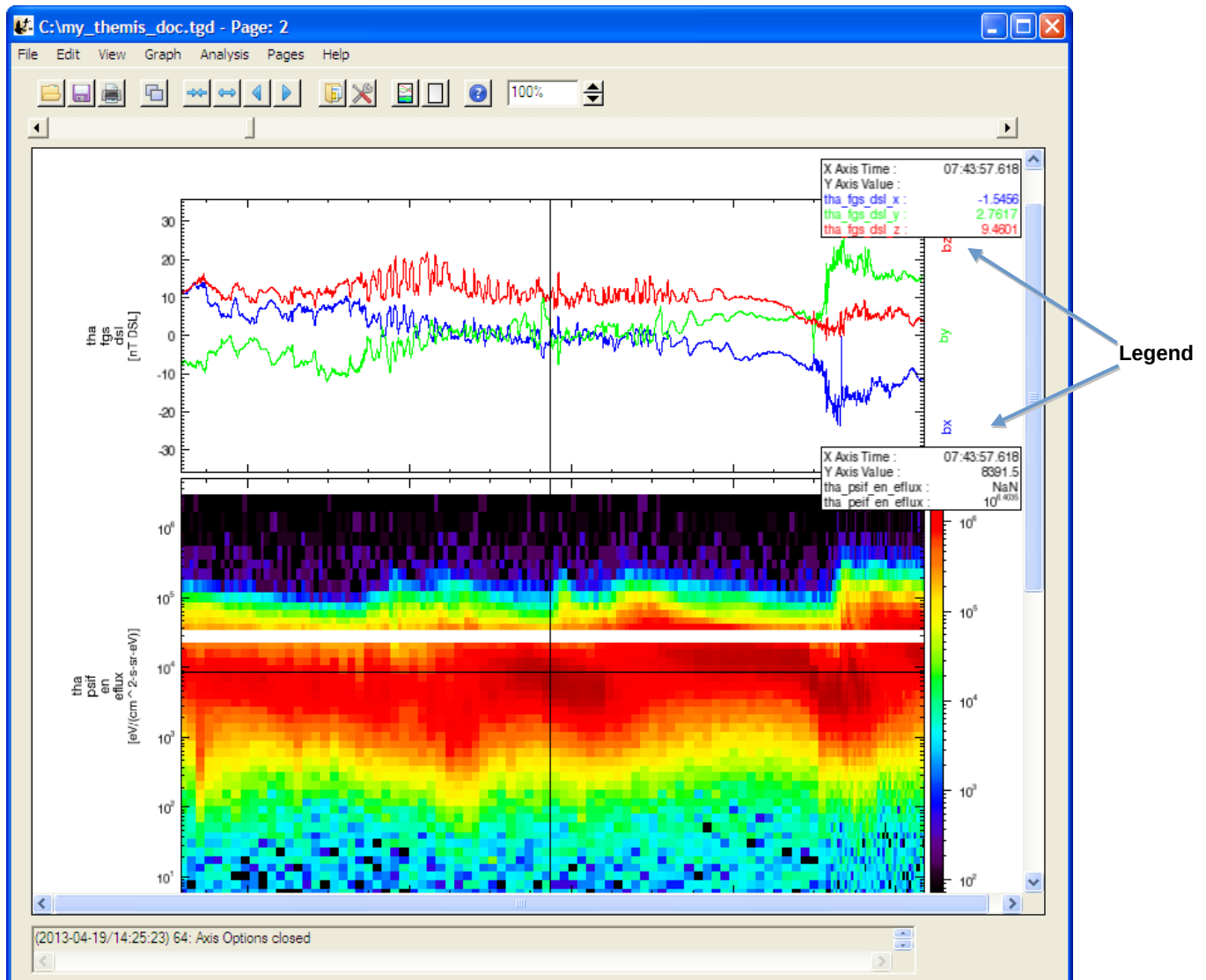

Figure 3.5.5a

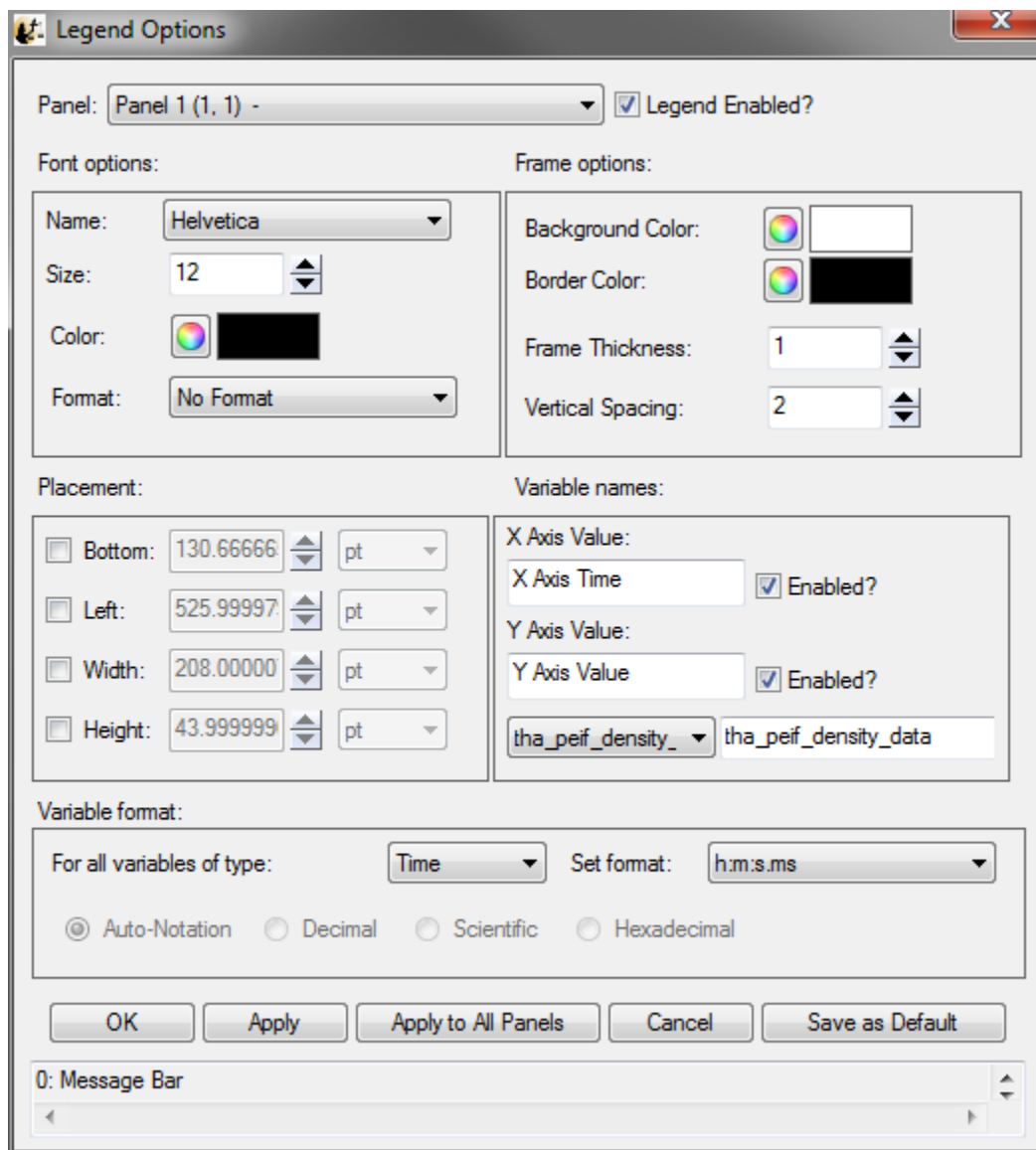

Figure 3.5.5b

2.2 Graph Menu

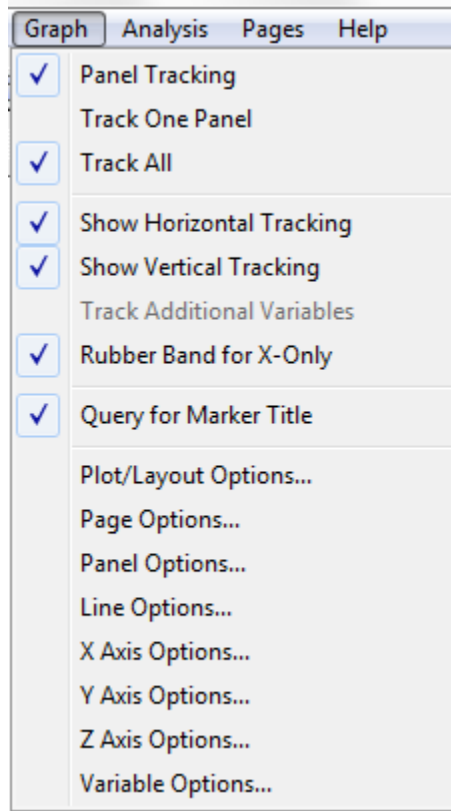

Figure 2.6

2.2.1 Panel Tracking

Tracking can be toggled on or off by selecting the Panel Tracking option under the Graph menu. When tracking is on, you will see a vertical bar tracking any cursor movement that occurs inside the frame of a panel. By turning off tracking, you also turn off the position legend box in the upper right corners of the panels. This menu item will also turn off the Track One Panel and Track All options.

2.2.2 Track One Panel

The user can choose to turn the vertical tracking line to track only one panel at a time versus all panels. When this mode is selected the vertical tracking bar will track only the panel that the cursor is in. If the position legend is on, only the legend box of the panel the cursor is in will be updated. The Track One/Track All menu pairs are mutually exclusive so when one mode is on, the other will be turned off.

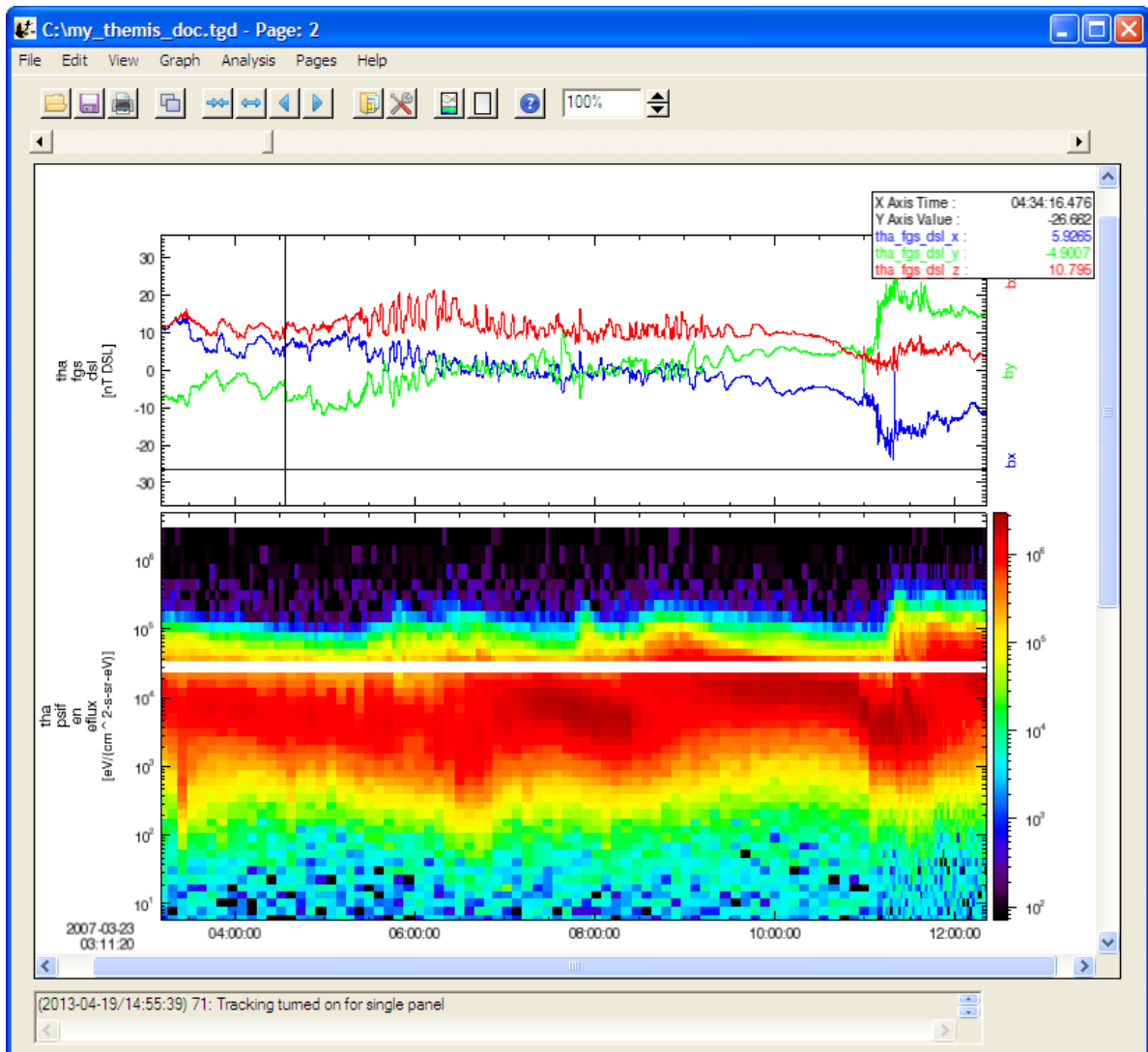

Figure 3.6.2

3.6.2 Track All

When in track all mode, the vertical line will track the cursor movement in all panels in the 'active' page. See Section 3.6.2 Track One Panel to see how the two menu items are paired.

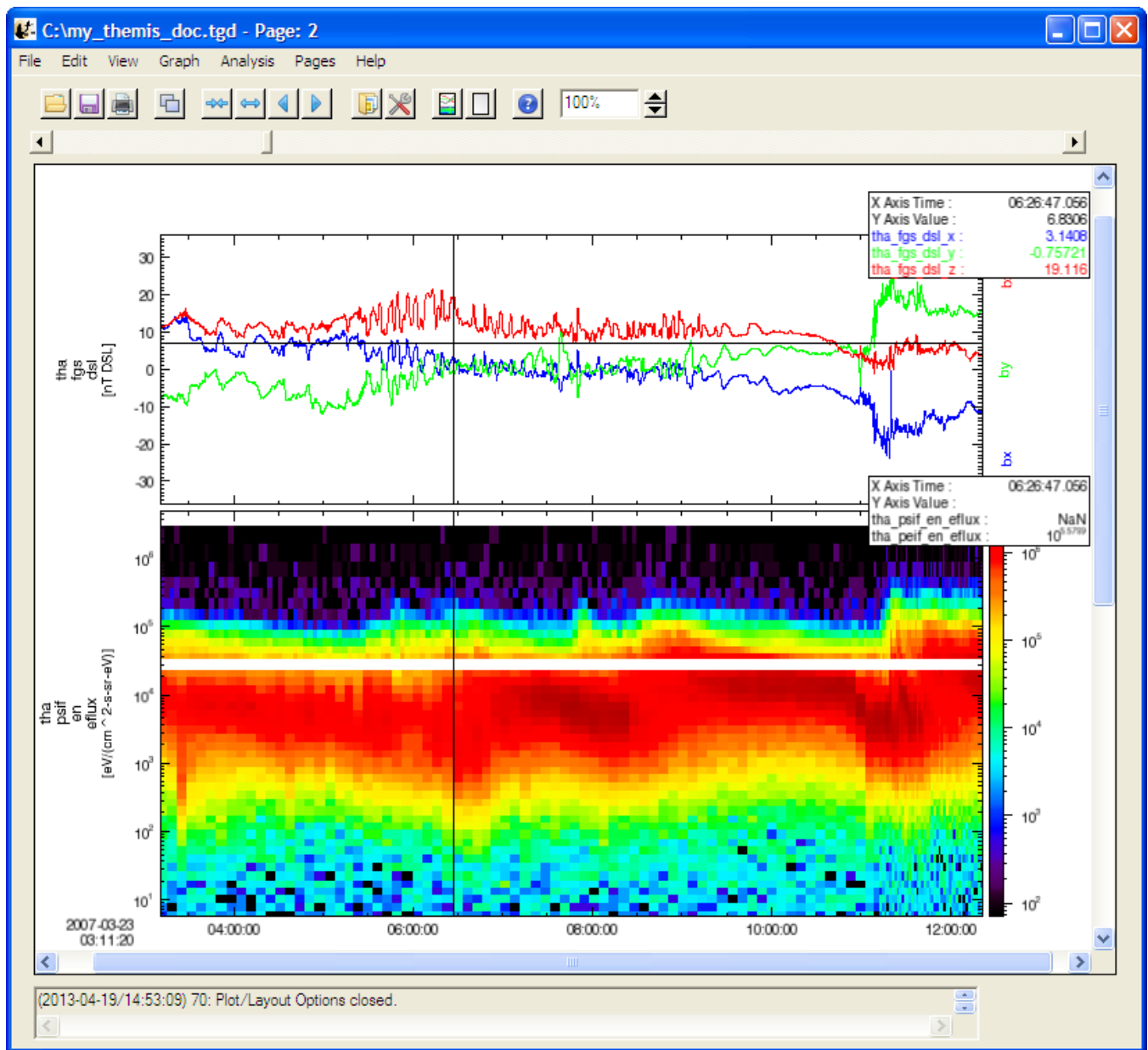

Figure 2.6.3

2.2.2 Plot/Layout Options

The Plot/Layout Options window allows the user to create panels and select data values for display on those panels. Panels can be added, deleted, and reordered. Settings associated with panels and traces can be modified as well.

The left hand side of the window is used for selecting the variables to be used in plots. The right hand side of the window is for manipulating panels. If no data has been loaded or panels created both these text areas will be blank. The Variable section at the bottom of the window allows the user to select variables for display below the X axis of the selected panel.

There are two types of plots supported: Linear and Spectral. To add a plot of a particular type, select the data that you want to add and select the line or spectra button. If you check "Show Data Components", you can select the data used to generate the x,y, & z(spectra-only) axes of the plots. Figures 2.6.4a and 2.6.4b show examples of both.

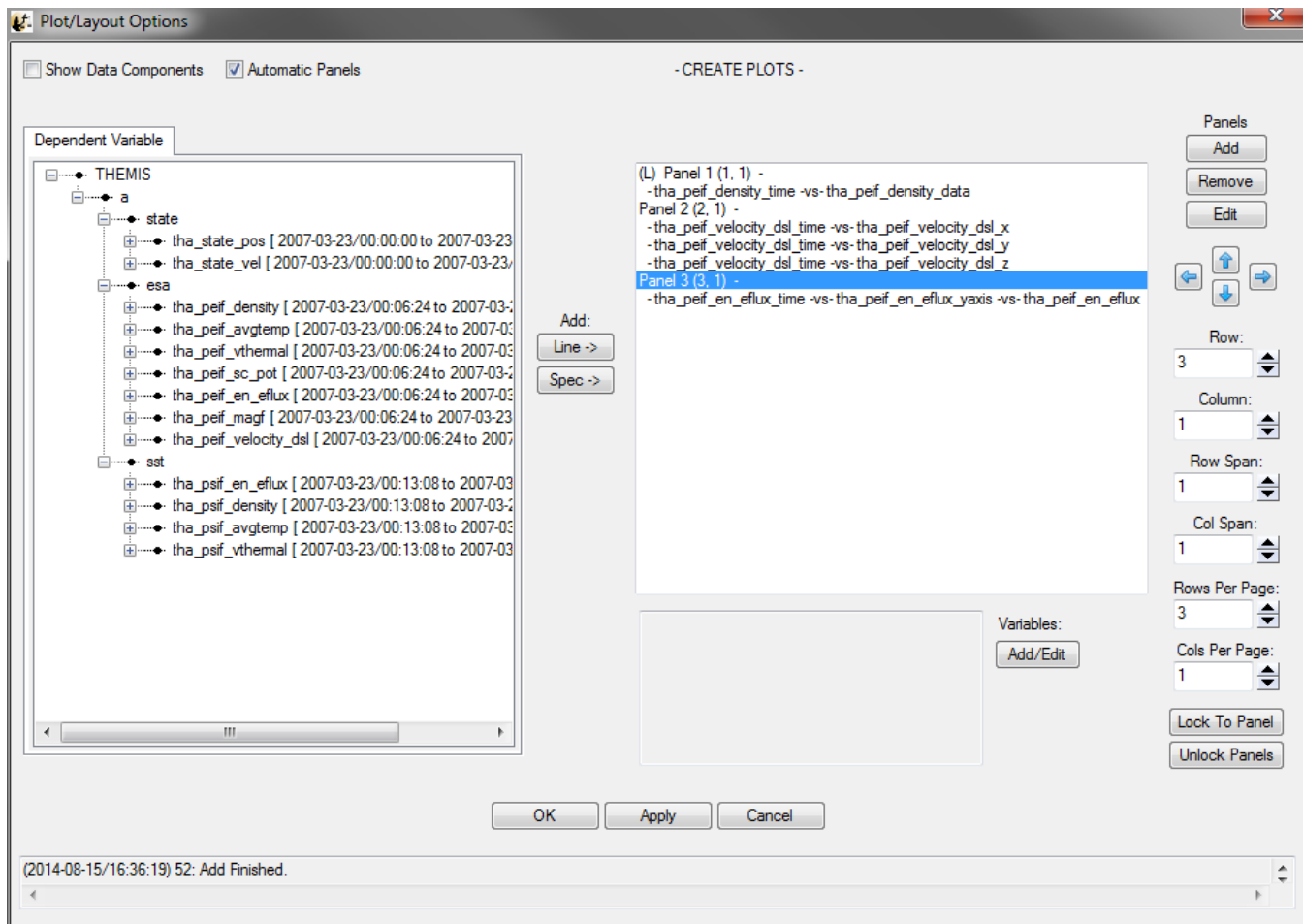

Figure 2.6.4a

A new panel will automatically be created with the selected variable(s) when the “Line->” or “Spec->” buttons are pressed unless the selected panel is blank. To disable this feature uncheck the Automatic Panels box on the upper left.

As new panels are added the panel number will increase sequentially, regardless of whether earlier panels were deleted or reordered. The row and column numbers are displayed in parenthesis next to the panel number. It is important to note that Panel numbers do not change, however, row and column values can

The user can choose to delete a panel or trace by selecting (or highlighting) the item in the panel text box and clicking delete. Further, the user can modify panel or trace settings by selecting the item and clicking the Edit button. See Sections 2.6.5 and 2.6.7 for additional details.

The Up and Down arrow buttons provide a way to reorder panel rows or trace location on the panel. The left and right arrow buttons move panels by column. Panels can be overlaid, in other words, they can have the same row and column number. The user needs to be aware of this feature when reordering so that care can be taken to ensure the correct layout is created.

The row and column number of a panel can be changed using the Row and Column spinner widgets below the arrow buttons. The total number of rows and columns per page can also be modified. Please note that the total number of page rows and/or columns cannot be set to a value less than the largest row and/or column value (e.g. Panel 4(5, 2) – Panel 4 is displayed in row 5, the user cannot change the total rows to any value smaller than 5, likewise, in this example, total page columns must be greater than or equal to 2).

The X axis of all panels on a page can be locked to that of a particular panel. To do this, select the panel you wish to lock to and click the Lock to Panel button in the bottom right corner of the window. The panel that all others are locked to will have an '(L)' preceding the panel name. When locked the x-axis annotations are only displayed on the last or bottom panel.

When you remove a panel with locked axis and you have more than two panels, the space the removed panel occupied is drawn blank, rather than moving the panels below it. This behavior is by design, and the reason is that in some situations moving the other panels automatically would not be what the user wants, or it might not be obvious how to do it, for example in two-column situations.

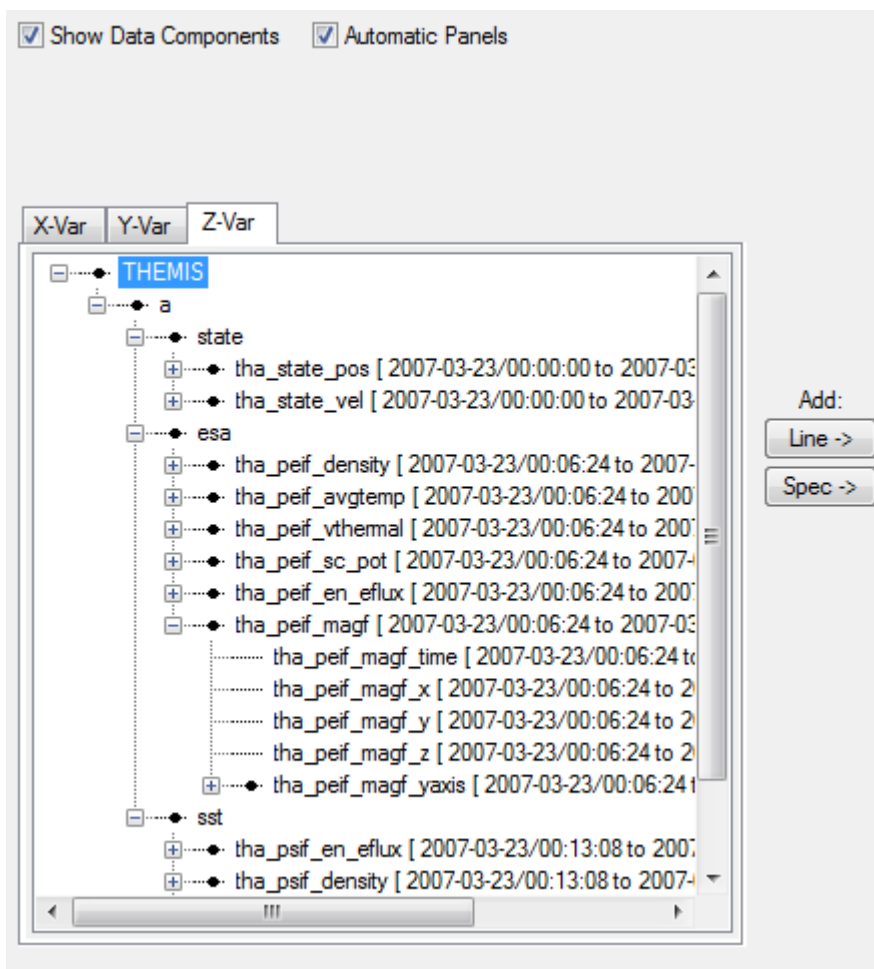

Figure 2.6.4b

The default mode for this window is that the x-axis is time and the y-axis data. The user can choose to show all data components by clicking the Show Data Components check box at the top of the window. When checked, a new tab for the X-axis data will be displayed. In this mode the user can specifically select any x and y data values that have been loaded. You must remember to return to the Y-axis tab and make a selection before clicking the Add button. Figure 2.6.4b shows the Layout Options window in the Show Data Components mode.

At any time the user can click the Apply button to view the panel layout, the OK button to commit the layout, and close the window, or Cancel to undo changes and close the window.

At the bottom of the Layout Panel is a variable section. The text box will display any variables that have been chosen for display below the x-axis. The user can also click the Add/Edit button to bring up the Variable Options window. See Section 2.6.10 for details on creating variables for display.

Line Options

When a trace (or line) is highlighted in the panel window and the Edit button clicked the Line Options window will be opened. The Line Options window allows the user to modify any settings that are associated with plotting the line. The Edit button is for traces only and will not open if a panel is selected.

Line Options can also be opened from the Graph pull down menu.

At the top of the window the user can change the panel and x and y-axes, the window will default to whatever the user selected in the Plot/Layout Options window. Once a trace is selected each widget will be updated to show the current settings for that trace. Line and symbol settings, as well as symbol frequency can be modified on this window. Figure 2.6.5 shows the Line Options window.

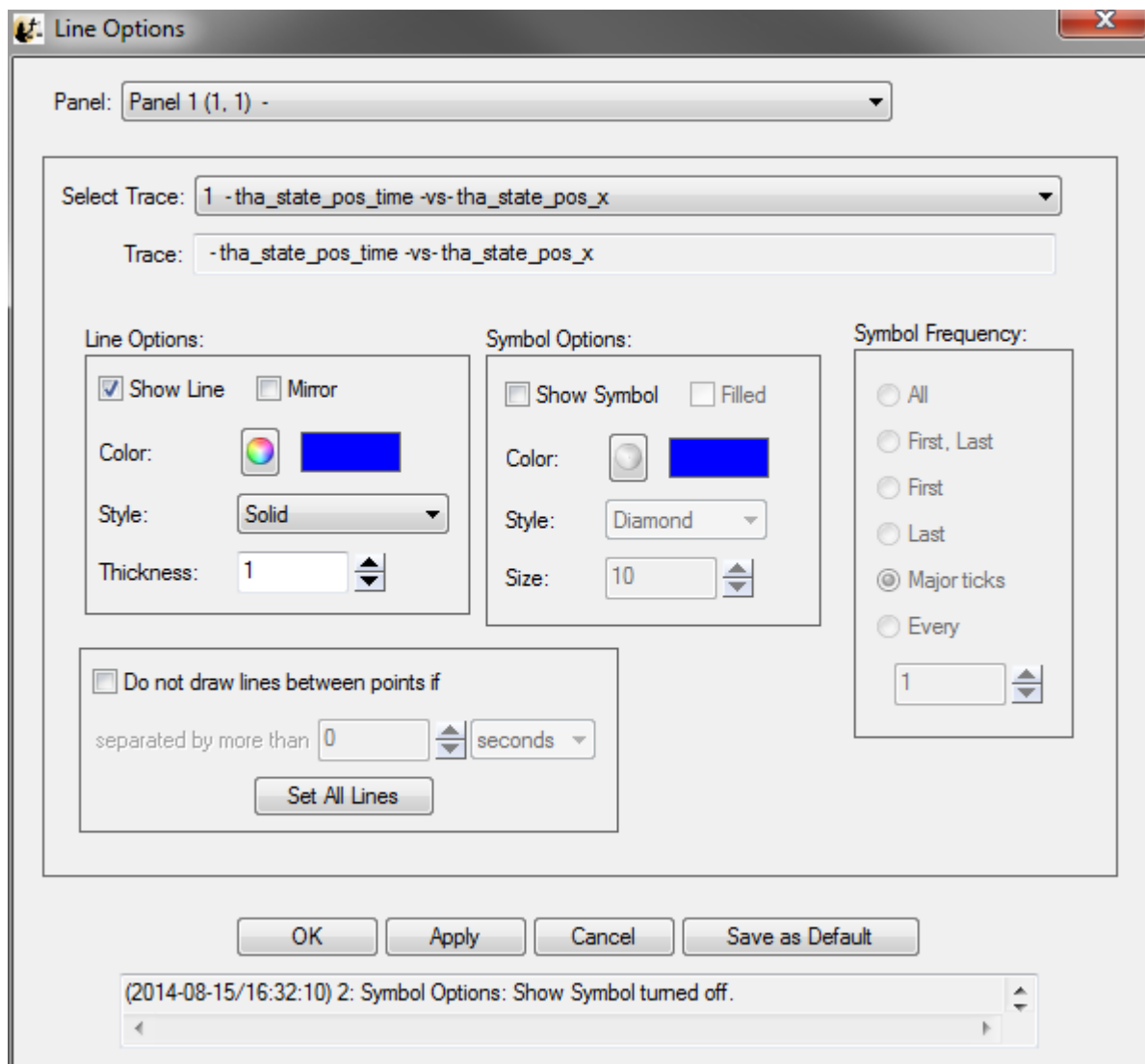

Figure 2.6.5

Line Modifications

Show Line: The show check box determines whether the line is displayed or not. A check indicates the line will be drawn.

Mirror: The mirror check box will draw a horizontal line at zero and reflect the trace below.

Color: The color button will open the color palette allowing the user to select a different color. When a new color has been accepted the current color swatch next to the button will be updated to reflect the change. If the Apply or OK buttons are clicked the trace will be drawn in the new color.

Style: The line style drop list contains all the line styles that IDL allows (e.g. dashed, dotted, etc..).

Thickness: The thickness spinner widget lets the user change to size of the line.

Symbol Modifications

Show: The show check box will determine whether the symbol is displayed in the plot, or not. A checked box indicates the symbol will be drawn.

Fill: Fill has not yet been implemented, however, when checked the symbol will be filled in with the selected color.

Style: The symbol style drop list lets the user choose any of the symbols that IDL allows.

Color: The color button will open the color palette allowing the user to select a different color. When a new color has been accepted the current color swatch next to the button will be updated to reflect the change. If the Apply or OK buttons are clicked the symbol will be drawn in the new color.

Size: The size spinner allows the user to increase or decrease the display size of the symbol.

Symbol frequency has five options for determining when a symbol is drawn and include: First Point, First and Last Point, Last Point, Major Ticks, or Every x points. If the Every x points button is clicked a numeric value can be specified in the spinner widget (e.g. a value of 20 will plot a symbol every 20th point).

As with all graph options windows, the user can click the OK, Apply, or Cancel at any time.

Selecting Save as Default will save the settings for the currently selected trace, so that they can then be saved to a template file. See Section 2.3.4 for information on saving THEMIS templates.

Page Options

The Page Options window controls settings global to the current page. To open this window Select Page Options in the Graph pull down menu.

The Text tab (shown below in Figure 2.6.6a) lets the user choose the settings for size, font, and color of the title, variables, and footer. The 'Token...' buttons let the user insert a time stamp with a variety of formats into the title/footer (note that the GUI inserts the token at the current location of the cursor). The 'Format...' buttons change boldface and italic settings. The Font Style frame controls font, font size, and font color (a color dialog box opens – see Figure) for both title and footer. Use the Show check boxes to hide or show the title and footer. The "Apply to All Pages" button will apply the settings to all the available pages.

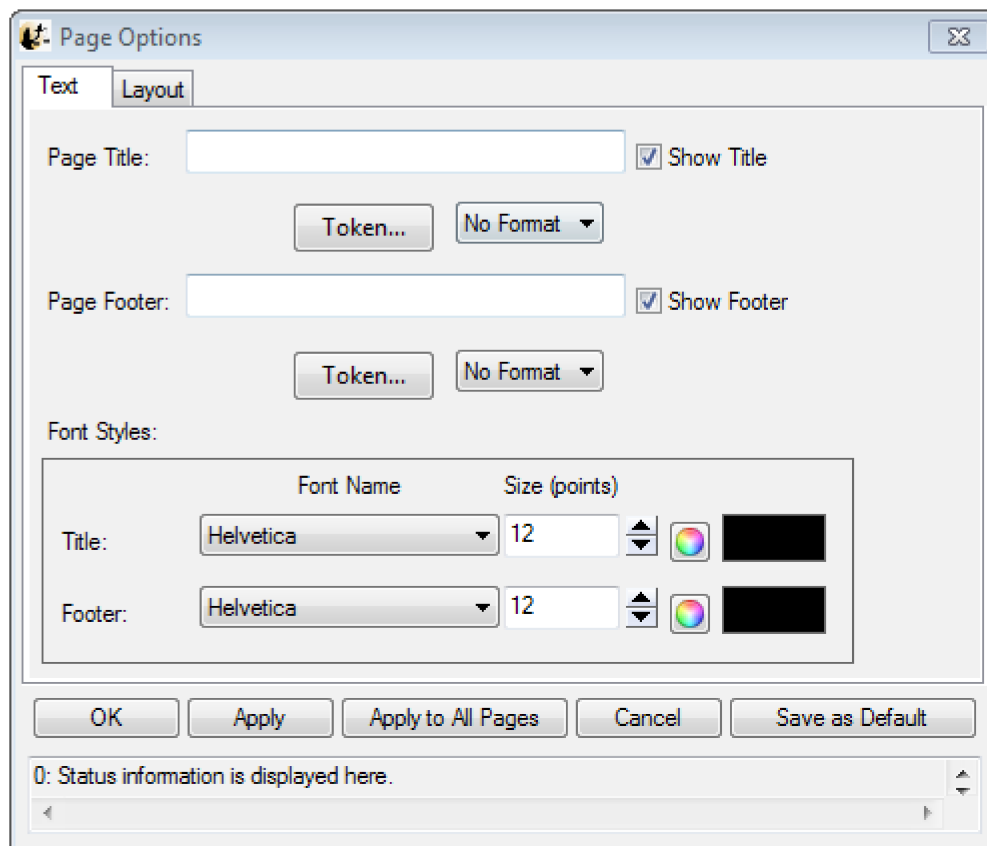

Figure 2.6.6a

The Layout tab (shown below in Figure 2.6.6c) has four active frames: Panel Arrangement, Margins, Canvas Size, and Background. Panel Arrangement: The horizontal and vertical panel spacing sets the horizontal and vertical distance between columns and rows (respectively) of the panels. Margins: The top, left, right, and bottom margins set the distance (in inches) from the corresponding edge of the canvas to the nearest panel. The margins must be at least 0.1 inches. Canvas size: The dimensions of the page in inches.

Note: Selecting Save as Default will save the settings for the page, so that they can then be saved to a template file. See Section 2.3.4 for information on saving THEMIS templates.

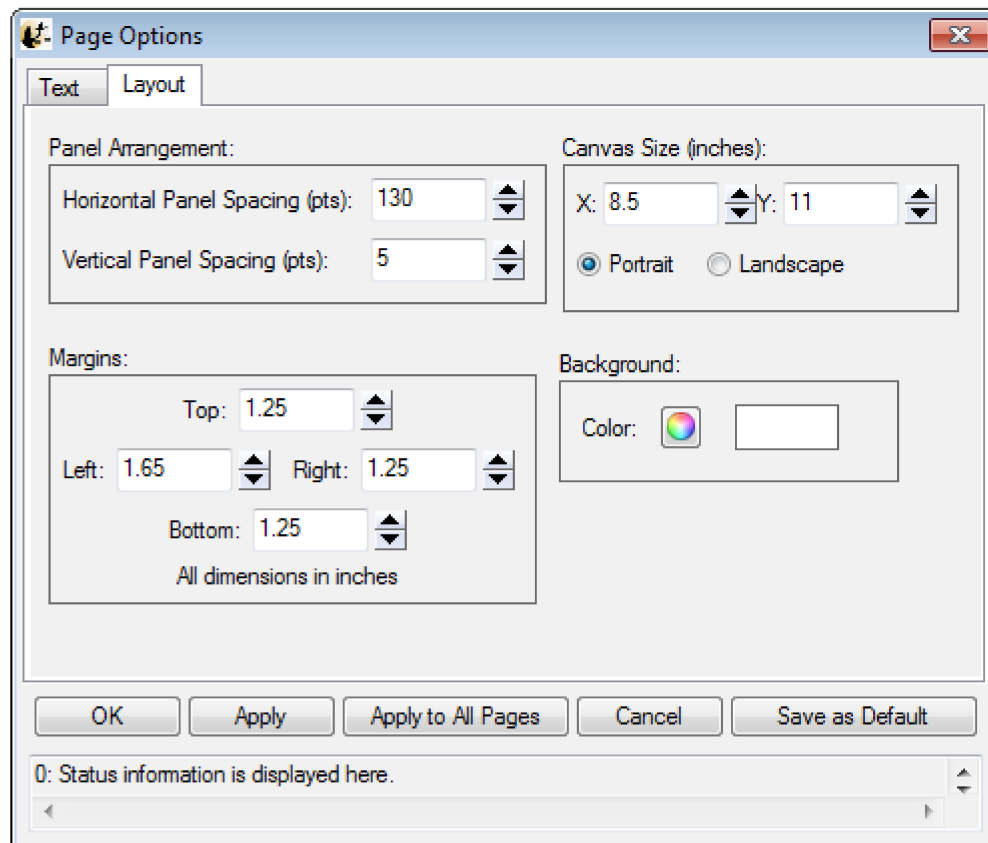

Figure 2.6.6c

Panel Options

The Panel Options window allows the user to modify the layout, spacing, and color of the panel.

There are four ways in which the row and column configuration can be modified. The row and column spinner widgets allow the user to specify the row/column they want the selected panel to be drawn on. The row and column span determine how many rows or columns the user wishes the panel to for.

Properties associated with the panel frame, color, and thickness as well as back ground color can also be controlled here. If you wish to apply your modifications to all panels on the current page you can check the Set All Panels box. At any time the OK, Apply, or Cancel button can be clicked to commit, view, or undo the changes. Figure 2.6.7 shows the Panel Options window tab.

Note: Selecting Save as Default will save the settings for the currently selected panel, so that they can then be saved to a template file. See Section 2.3.4 for information on saving THEMIS templates.

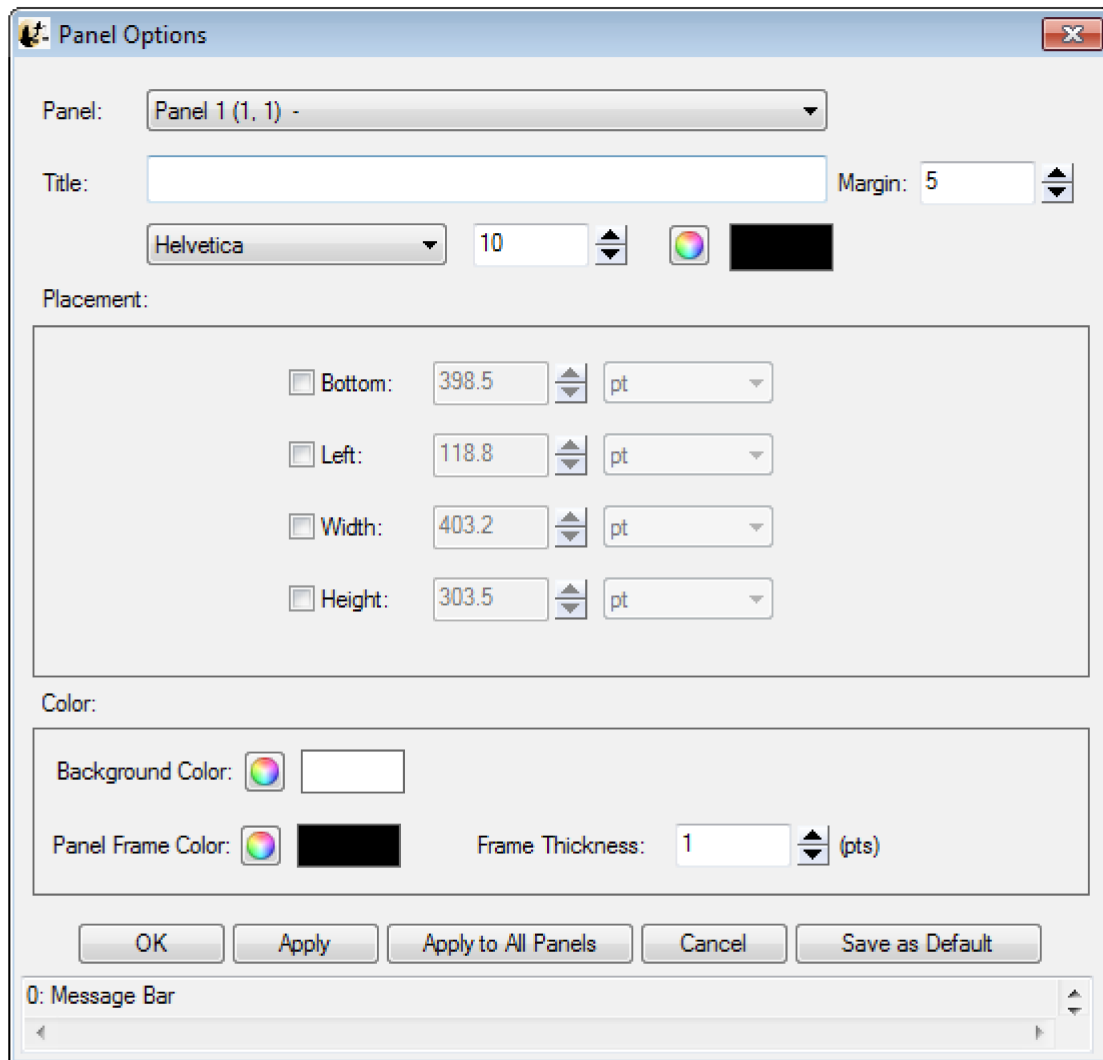

Figure 2.6.7

2.2.2 X/Y Axis Options

The X-Axis Options window controls the x-axis settings for the selected panel (use the panel drop down menu at the top of the window to change the selection). To get X-Axis Options, select it from the Graph pull down menu. Accepting and canceling changes: Clicking OK accepts the changes and refreshes the page. Clicking Apply accepts the changes provisionally and refreshes the page. Clicking Cancel rejects any changes and refreshes the page. Dismissing the window via the operating system ('X' button) has the same effect as clicking Cancel.

The Range tab sets how the GUI determines the displayed range and gives a special option for when the axis displays time. If the axis is time, then the 'Is Time' check box can be set to "Is Time" to generate date & time based annotations on the axis. Some of the other numerical entry fields will be changed to date entry fields where appropriate.

Set All Panels: This button works individually for each tab. Any operations done on a given tab after setting the button will propagate to all panels. **Behavior with Locked X-Axes on the X-Axis only:** When Locked X-Axes in Plot/Layout Options is checked [the default], the GUI will check Set All Panels for the Range, Ticks, and Grid tabs, while unchecking Set All Panels for the Annotation and Labels tabs. We recommend that the user keeps these settings for the Annotation and Labels tabs when axes are locked.

Auto Range: The range margin sets a margin between the plotted data and the plot box edge (above and below) as a percentage of the maximum minus the minimum of the displayed data. The bound auto-scaling range puts absolute limits on how big the range can get; auto-ranges fully within the bounds are unaffected.

Floating Center: The GUI determines the center as a mean, or median of the data (the approximate mean/median options currently function identically to the mean/median options.). If the axis uses linear scaling then floating range is calculated using the following equations. Minimum Range = center – span, Maximum Range = center + span. If the axis uses logarithmic scaling then the floating range is calculated using the following equations: Minimum Range = $\text{base}^{\log(\text{center}) - \text{span}}$, Maximum Range = $\text{base}^{\log(\text{center}) + \text{span}}$. In other words, the span of the floating center on a logarithmic plot is the number of orders of magnitude above and below the center that should be included in the plot. In the equation above 'base' is either e or 10, and 'log' is either the natural logarithm or the base 10 logarithm, depending upon the type of log scaling that is used.

If the axis is Fixed Min/Max: The user determines an absolute range.

Scaling: The user can select linear, logarithmic base 10, or natural logarithmic scaling. Figure 2.6.8a shows the Range Tab of the X/Y Axis Options window.

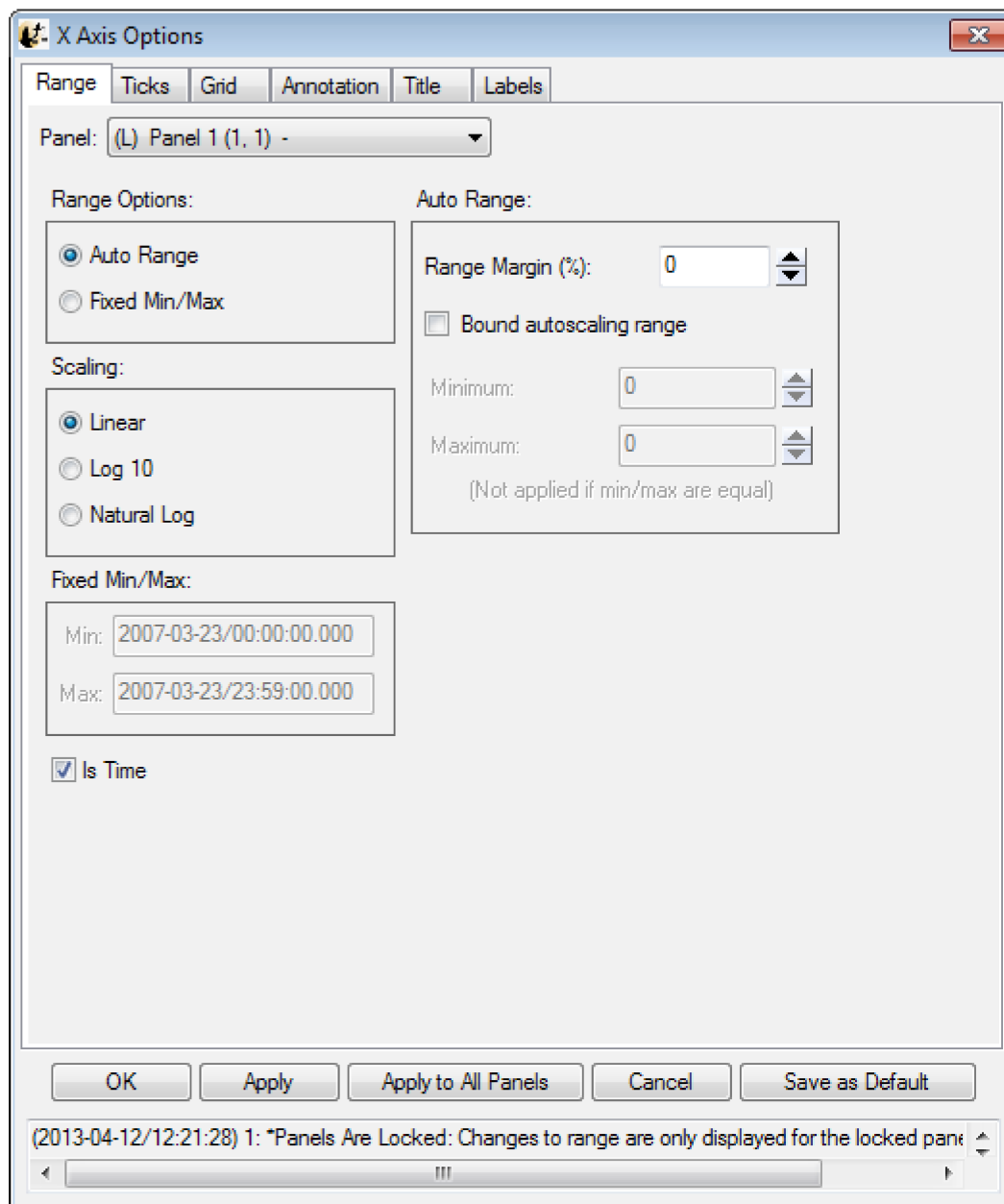

Figure 2.6.8a

The Ticks tab sets where and how to draw the axis ticks, and contains two frames for Placement and Length. The user can choose to manipulate ticks by number, or by interval. When the 'Major Ticks by Number' radio button is on, the user can modify the number of ticks in the spinner. By default, the GUI determines ticks automatically; however, the user can toggle this feature on or off. Please note that when Aesthetic Ticks are on, the # of minor ticks will have no effect. Alternately, the user can elect to manipulate ticks by interval. When the 'Major Ticks by Interval' button is on, the user can enter the number, the units, and/or the specific time at which to align ticks. If the axis is time, 'Units' sets the tick frequency in common time units, otherwise the units widget is not active. The 'Draw Ticks' drop list provides for different tick style's and includes drawing the tick inside the panel frame, outside the panel frame, or both. The Placement frame has right and left buttons that switch ticks on/off for the right and left y-axes of the plot box. The Length frame controls the lengths of the major and minor axes. Figure 3.6.8b shows the Ticks Tab of the X/Y Axis Options window.

Tick options will be measured in orders of magnitude of data units if the axis is logarithmically scaled and data units if the axis is linearly scaled.

Here are some examples that explain how these options work:

3. If the axis has linear scaling, the minimum range of the axis is 50, the maximum range of the axis is 100, the 'Major Tick Every' is 10, major ticks will be placed at 55, 65, 75, 85, and 95.
4. If the range of the axis is from 10^1 to 10^6 , the axis has base 10 logarithmic scaling and 'Major Tick Every' = 2. Then major ticks will be placed at 10^2 , 10^4 and 10^6 .

NOTE: When auto-ticks are chosen the number of ticks is an upper bound. The actual number of ticks will be determined based on the range of the data.

There is also an option to select the style of logarithmic minor ticks.(Log Minor Tick Type) :

Full Interval will generate a logarithmic spaced set of minor ticks that cover the entire distance between major ticks even if they have greater than one order of magnitude spacing or non-integer number of order of magnitude spacing. If this setting is used, the selected values for the minor ticks may not correspond to obvious values.

First Magnitude will generate a logarithmic spaced set of minor ticks that will start at the lower major tick and count upward one order of magnitude. This may mean that there will not be minor ticks for the full interval, or that they may seem compressed, but they will fall at obvious values. For example, if major ticks are at 1 and 100, and there are 8 minor ticks, then minor ticks will be placed at 2,3,4,5,6,7,8,9

Last Magnitude will generate a logarithmic spaced set of minor ticks that will start at the higher major tick and count downward one order of magnitude. This may mean that there will not be minor ticks for the full interval, or that they may seem compressed, but they will fall at obvious values. For example, if major ticks are at 1 and 100, and there are 8 minor ticks, then minor ticks will be placed at 20,30,40,50,60,70,80,90

Even Spacing will spaced ticks evenly. For example, if major ticks are at 1 and 100, and there are 9 minor ticks, then minor ticks will be placed at $10^{.2}$, $10^{.4}$, $10^{.6}$, $10^{.8}$, 10^1 , $10^{1.2}$, $10^{1.4}$, $10^{1.6}$, $10^{1.8}$

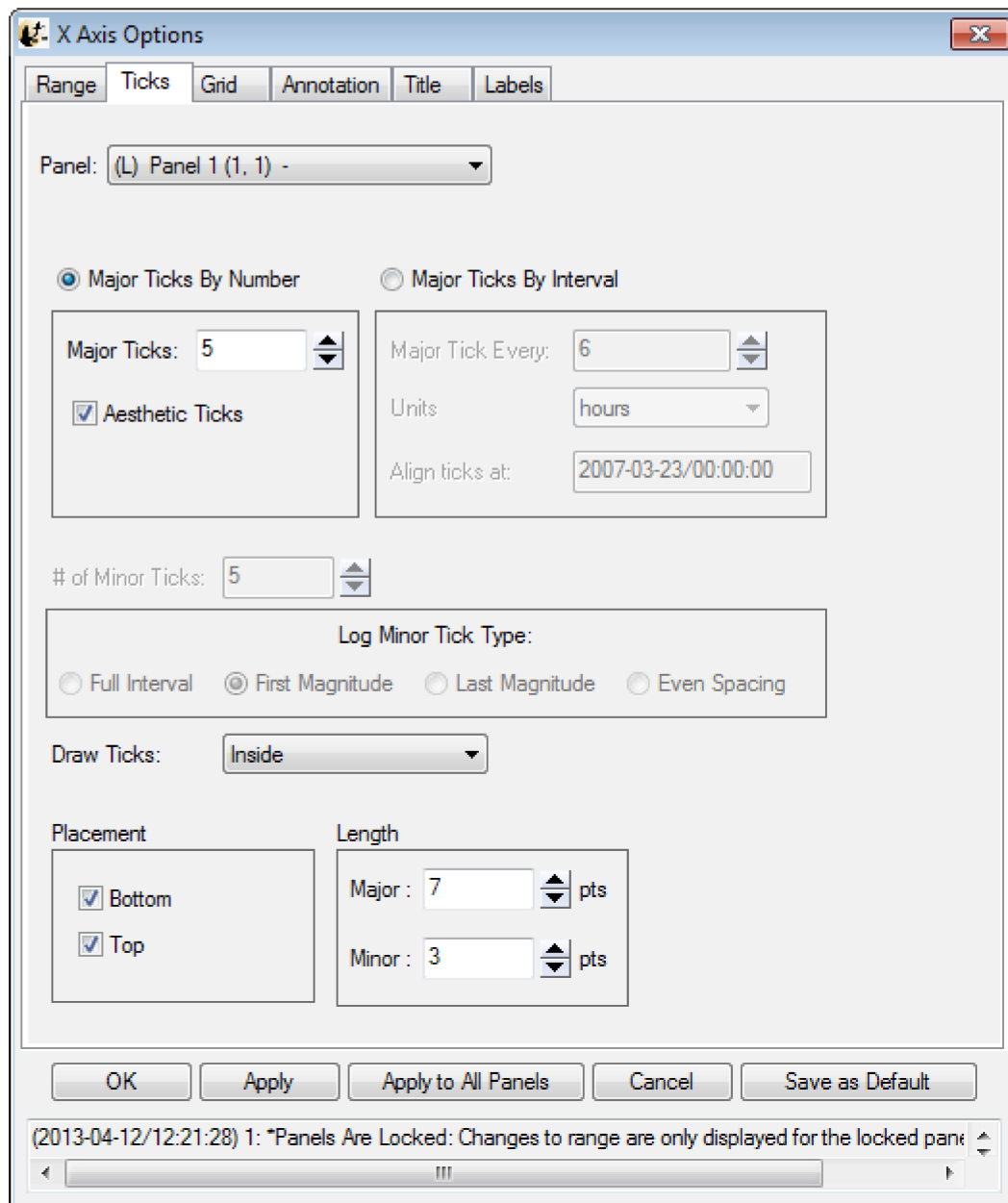

The image shows a software dialog box titled "X Axis Options". It has a tabbed interface with tabs for "Range", "Ticks", "Grid", "Annotation", "Title", and "Labels". The "Ticks" tab is currently selected. At the top, there is a "Panel:" dropdown menu showing "(L) Panel 1 (1, 1) -". Below this, there are two radio buttons: "Major Ticks By Number" (which is selected) and "Major Ticks By Interval". Under "Major Ticks By Number", there is a "Major Ticks:" spinner set to 5 and a checked checkbox for "Aesthetic Ticks". Under "Major Ticks By Interval", there is a "Major Tick Every:" spinner set to 6, a "Units:" dropdown set to "hours", and an "Align ticks at:" text box containing "2007-03-23/00:00:00". Below these, there is a "# of Minor Ticks:" spinner set to 5. A section titled "Log Minor Tick Type:" contains four radio buttons: "Full Interval", "First Magnitude" (selected), "Last Magnitude", and "Even Spacing". Below this is a "Draw Ticks:" dropdown set to "Inside". At the bottom, there are two groups of checkboxes: "Placement" with "Bottom" and "Top" (both checked), and "Length" with "Major:" set to 7 pts and "Minor:" set to 3 pts. At the very bottom, there are five buttons: "OK", "Apply", "Apply to All Panels", "Cancel", and "Save as Default". A status bar at the bottom shows a timestamp and a message: "(2013-04-12/12:21:28) 1: *Panels Are Locked: Changes to range are only displayed for the locked panel".

The Grid tab has two frames to implement Major and Minor Grids (color, thickness, and style). Figure 2.6.8c shows the Grid Tab.

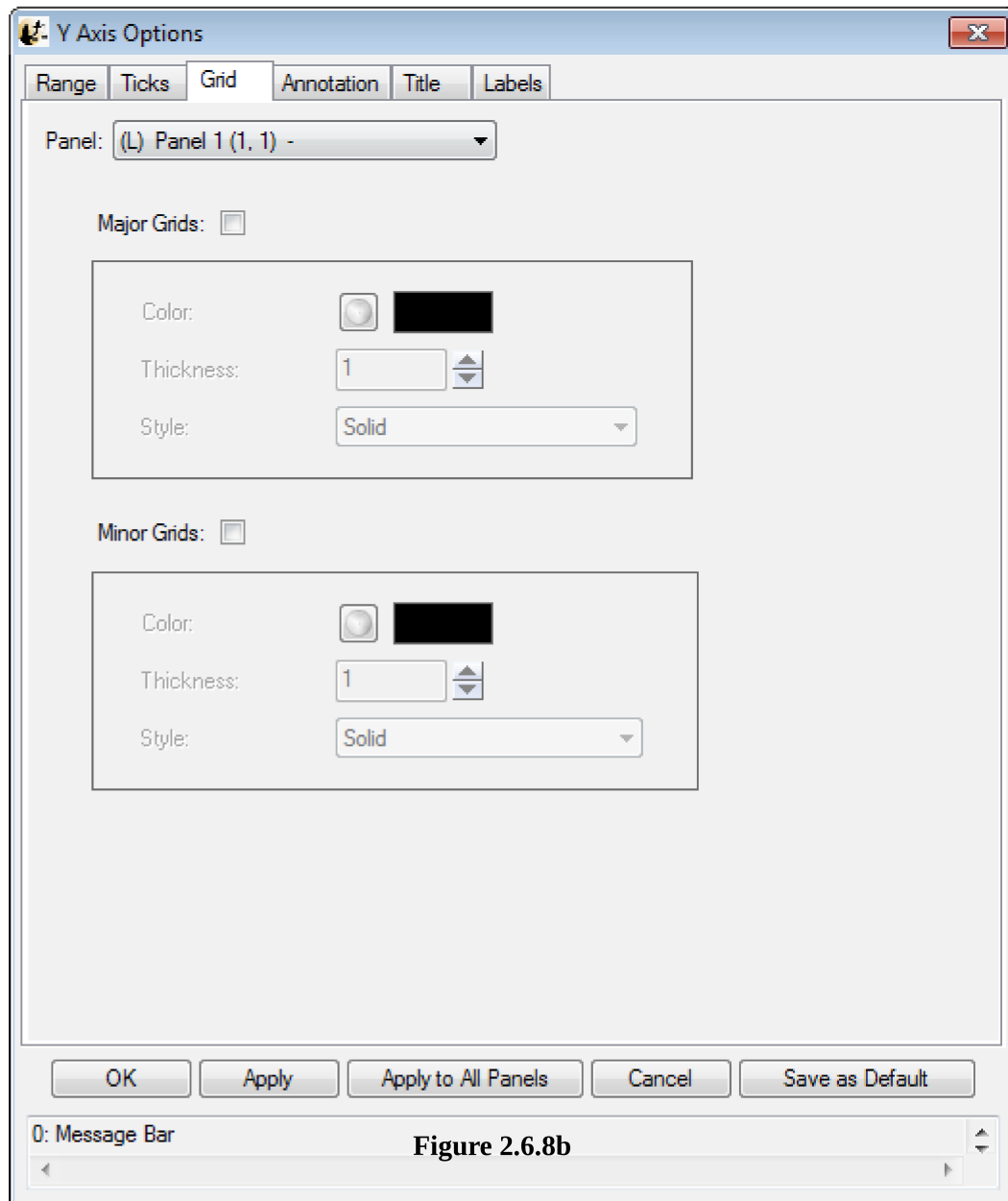

Figure 2.6.8c

The Annotation tab (figure 2.6.8d) allows control over annotation settings for the major ticks. This tab can also draw a single line at axis zero, or at 1 for logarithmic scaling (checkbox). The user can also choose to annotate the first and/or the last tick ('Annotate first'/'Annotate last'). (Note that the first/last tick often coincides with the edges of the plot box.) Check 'Annotate Along Axis' to control the placement (top or bottom x-axis), frequency, orientation, font, font size, and color of the annotations. Other annotation options include where to place the annotations, orientation, font type, size and color.

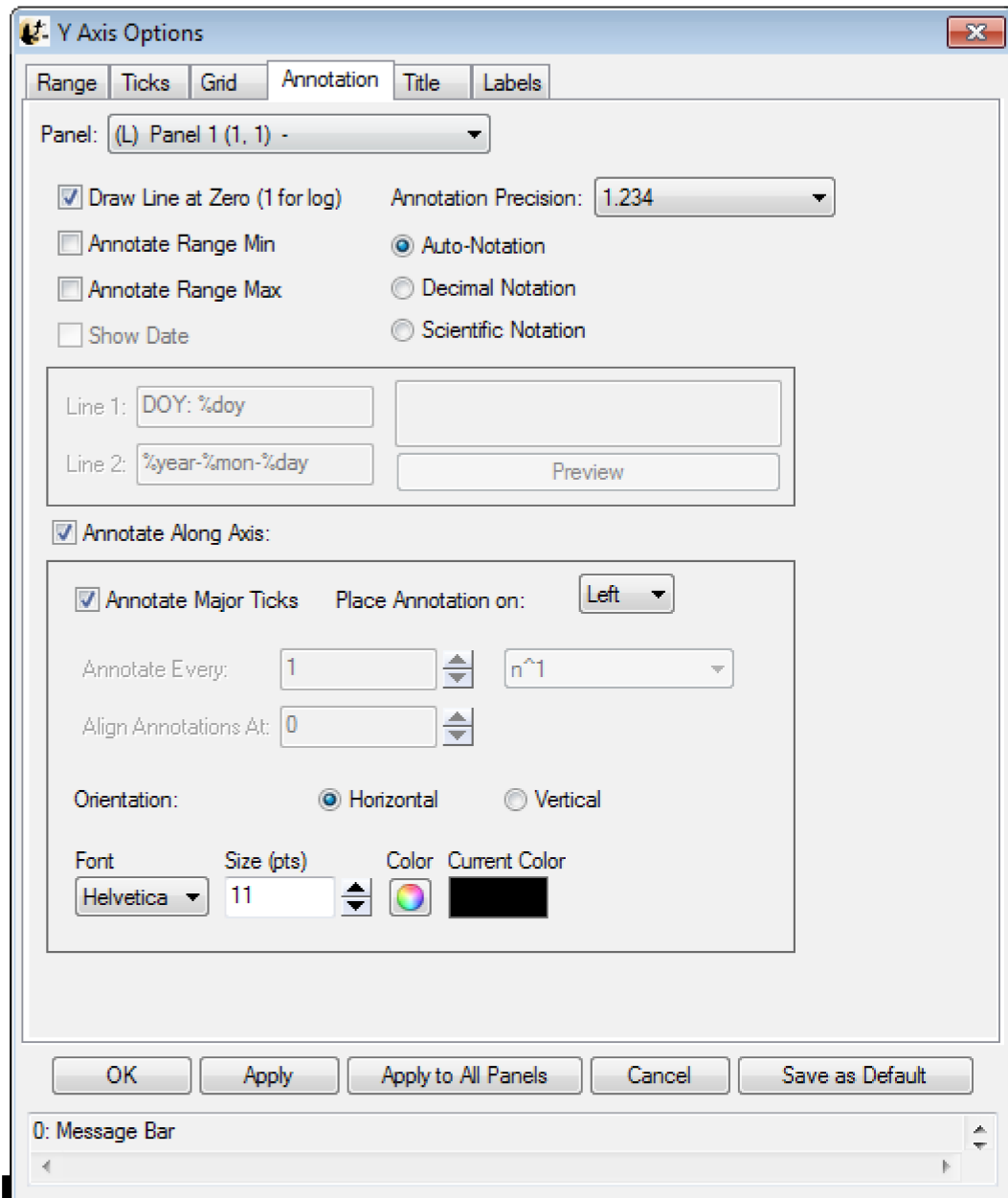

Figure 2.6.8d

Annotation options for numerical data include auto formatting, decimal notation, and scientific. Auto format will determine if the number can be displayed in decimal format with the selected number of significant figures (Annotation Precision dropdown). If not, then the number will be printed in scientific notation. When forcing to decimal notation the Annotation Precision dropdown will designate the number of places printed after the decimal, not significant figures. Trailing zeros are automatically clipped by the software (i.e. “10.00000” is printed as “10”). For time axes the Annotation Format dropdown has a variety of format options (figure 2.6.8e).

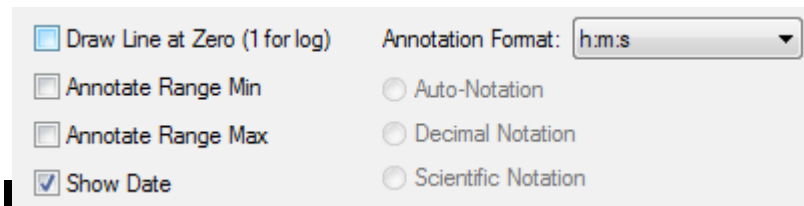
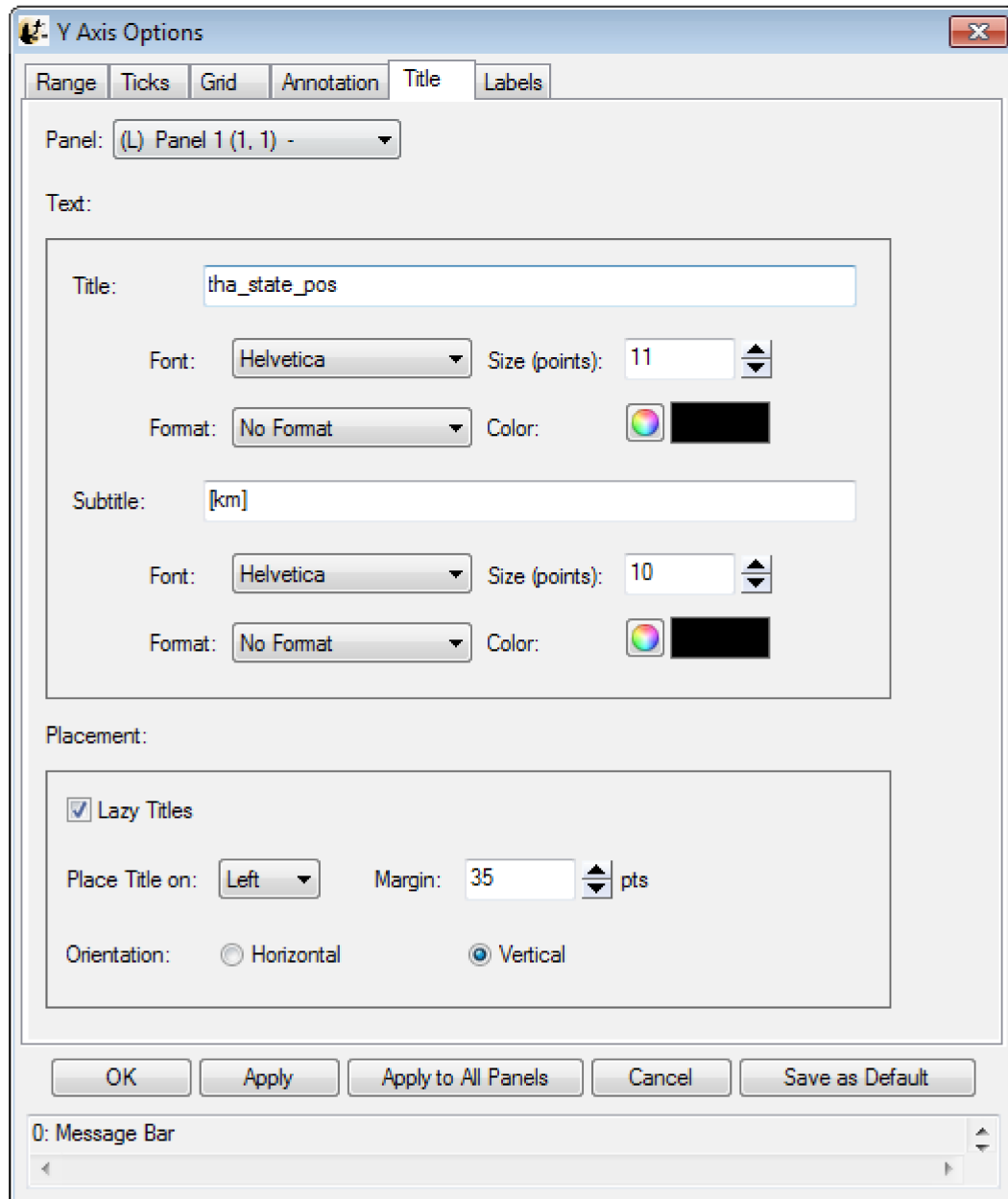

Figure 2.6.8e

The Title tab controls whether the panel titles and subtitles are shown. The Lazy Titles option will insert carriage returns (new lines) in place of any underscores in the title text. Margin, font, format, font size, and color (for individual labels) can be changed. The Title Tab on the X/Y Title Options window is shown below in Figure 2.6.8f.



The Labels tab controls whether the labels are shown and/or stacked. Check both 'Show Labels' and 'Show Label' to display a label. The Lazy Labels option will insert carriage returns (new lines) in place of any underscores in the label text. The orientation and margin, font, format, font size, and color (for individual labels) can be changed. Options may be set globally within the current page with the Set All Panels box (label color and text are excluded). The Labels Tab on the X/Y Axis Options window is shown below in Figure 2.6.8g.

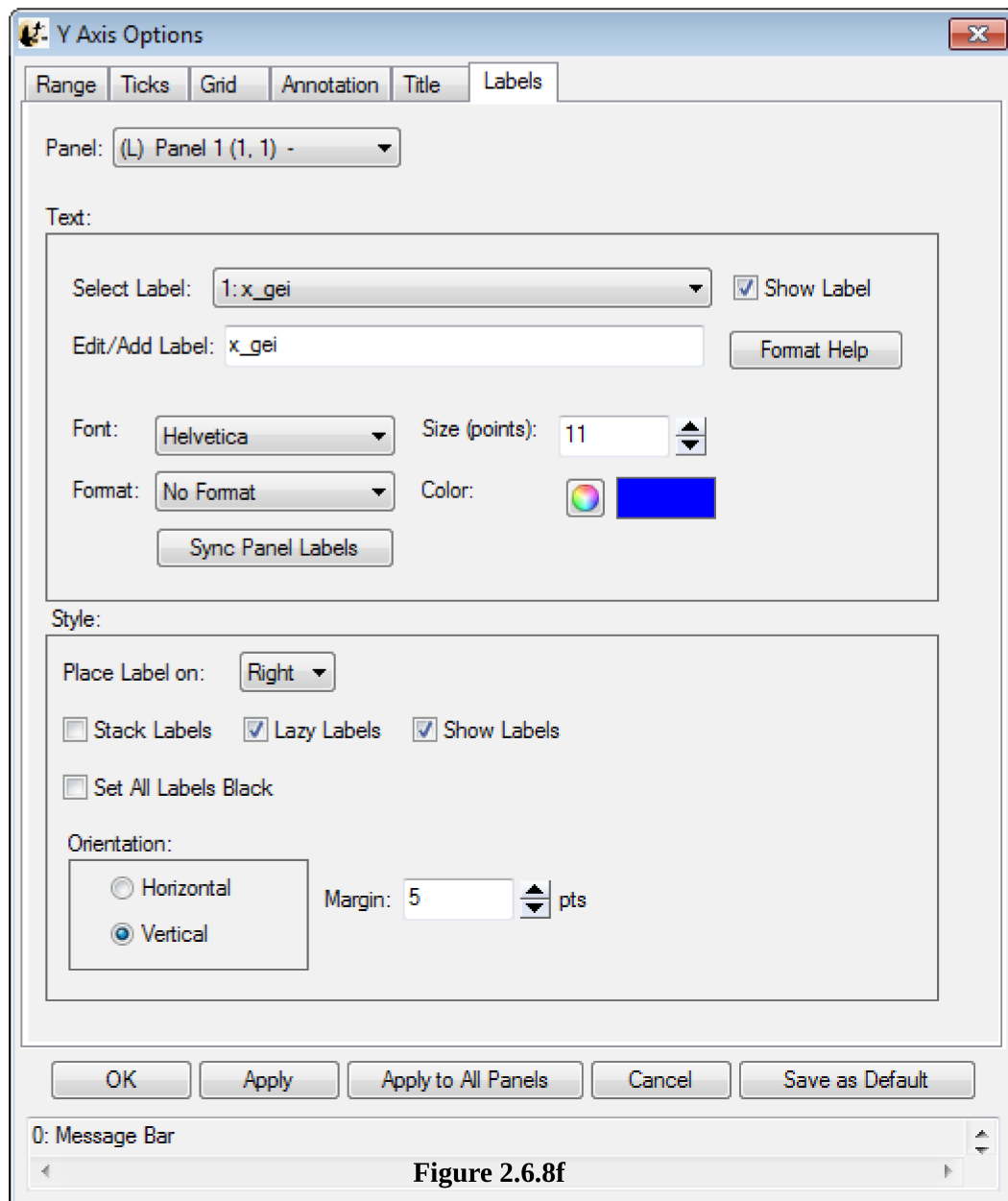

Figure 2.6.8g

The Y-Axis Options window has an additional feature that the X-Axis Options does not. The user can choose to set all Labels to black. By default the line color and label color are synced on the y axis, the Set All Labels Black allows the user to override the default colors. This can be useful in printing publication plots.

Note: Selecting Save as Default will save the settings for the currently selected panel, so that they can then be saved to a template file. See Section 2.3.4 for information on saving THEMIS templates.

2.6.9 Z Axis Options

The TDAS GUI allows graphing of three-dimensional spectral quantities from the spacecraft as well as ground-based keograms. See the Section 2.6.4 Plot/Layout Options for details on graphing spectra.

Once spectral plots are created their extra display features and parameters can be edited in the Z Axis Options found under the Graph pull down menu in the main window. Options for the X and Y-axes are still functional and can also be found under the Graph pull down menu.

Settings:

The Settings tab (figure 2.6.9a) contains display and annotation options. The Panels drop list contains all plots in the active page that have z-axes.

Color Table: The color table section allows the user to change the color scheme being mapped to z-axis values on the active panel. A preview of the current selection can be seen on the right. The color bar represents numerical values in decreasing order from top to bottom. Colors are mapped to numerical values according to the chosen Scaling.

Scaling: Determines how the selected Color Table is mapped to z-axis values. Values within the range are assigned linearly by default but can be assigned according to a base-ten or natural logarithmic scale.

Colorbar Placement: Sets the position of the Color Bar. The Color Bar displays the color scheme of the associated panel plus numeric annotations for scaling.

Number Ticks: The number of “ticks” (i.e. scaling annotations) that are displayed along the Color Bar. Ticks will only be displayed if the Color Bar is present.

Colorbar Margin: The distance, in number of pixels, between the plot area and the Color Bar.

Range: The z-axis range is automatically calculated by default and the color table is mapped with the selected scaling. Checking the Fixed Min/Max box allows the user to specify the maximum and minimum values for the plot. Values above or below the limits are respectively assigned the color corresponding to the maximum or minimum value.

Log Minor Tick Type: Determines the way that logarithmic minor ticks are spaced on the Z-axis.(See Section 2.6.8: X/Y Axis Options for description of options)

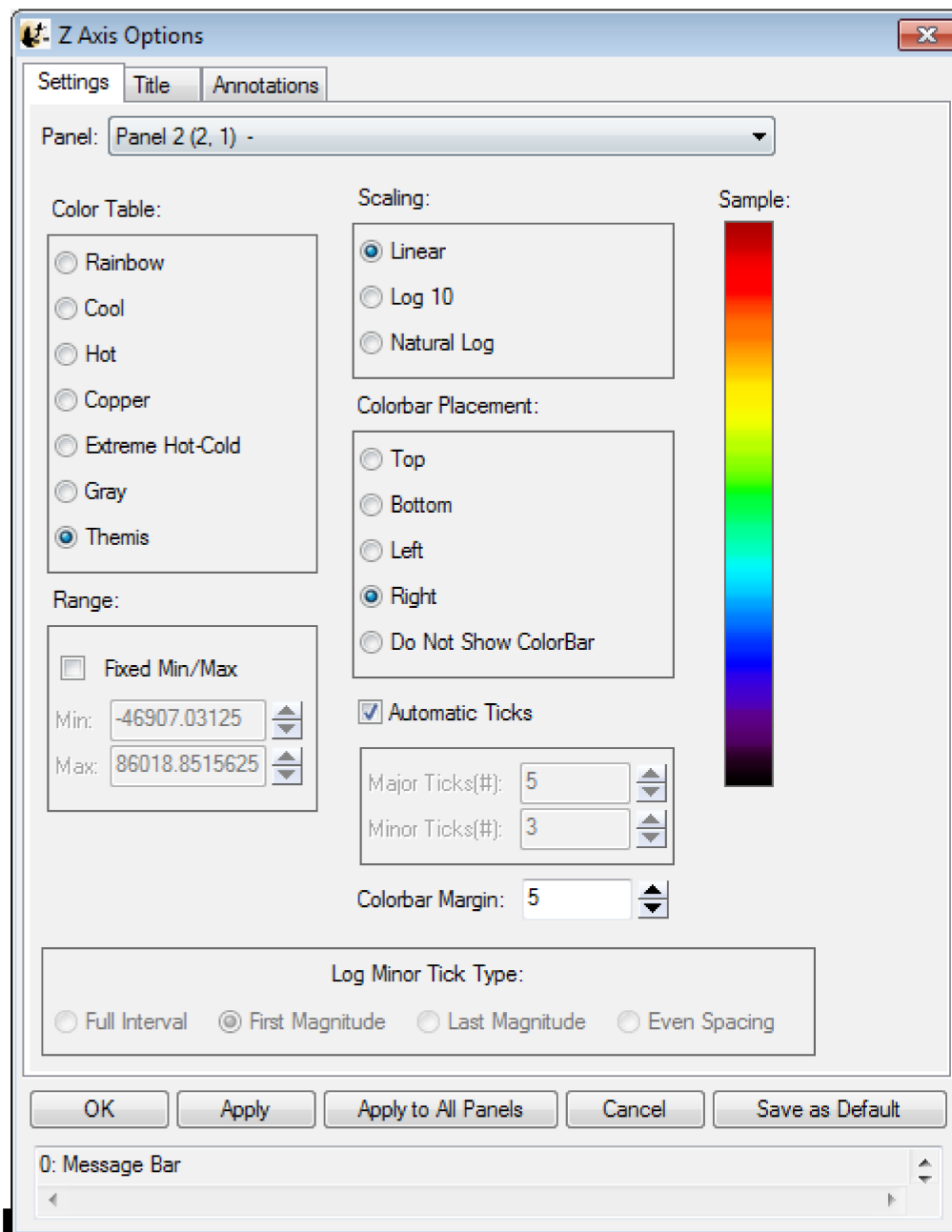

Title:

The title tab (figure 2.6.9b) and the annotations tab (figure 2.6.9c) contain options for formatting z-axis annotations and adding/formatting z-axis labels. The Panels drop list contains all plots in the active page that have z-axes. IDL style formatting for z axis labels was added in releases after 5.1-1.

Title: Enter text here to create a label for the Color Bar.

Subtitle: Enter text here to create a subtitle label for the Color Bar.

Font: Select the font for the text entered into the Text box to be displayed in.

Format: Select formatting options for Label text such as bold and italic.

Size: The font size for the Label text.

Color: The color button will open the color palette for selecting the color of the Label text.

Label Margin: The label margin spinner sets the size of the margin before the Label. Margin values are in points.

Orientation: Labels can be drawn horizontally or vertically.

Lazy Labels: When checked this options will convert any underscores in the label no carriage returns (new lines)

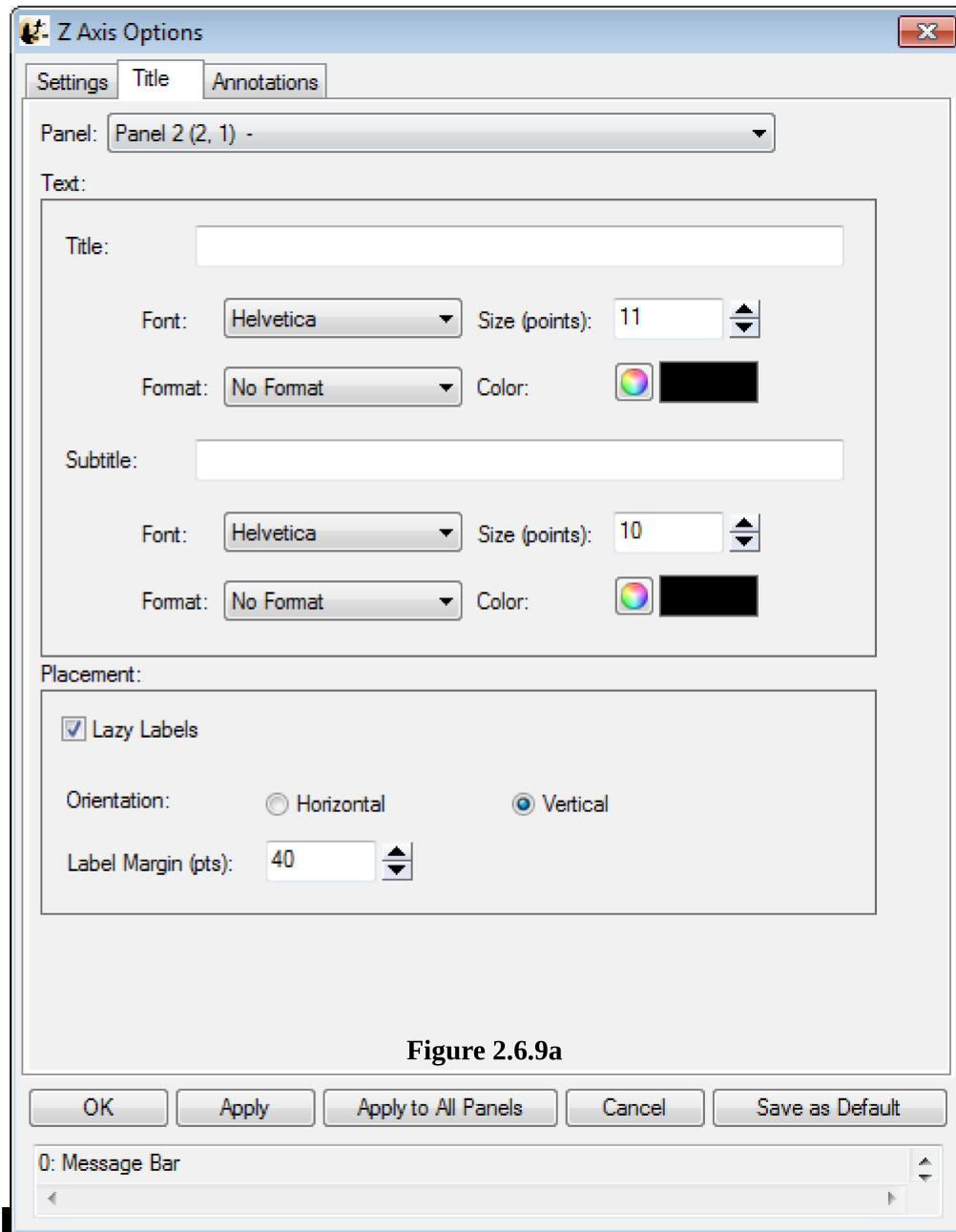

Figure 2.6.9b

Annotations:

The annotations tab (figure 2.6.9c) allows the user to set the same parameters as Labels with the exception of entering text and setting annotation margins. Annotation precision, by default, will be calculated automatically. The user can specify numerical or exponential format by clicking in the radio buttons directly below the annotation.

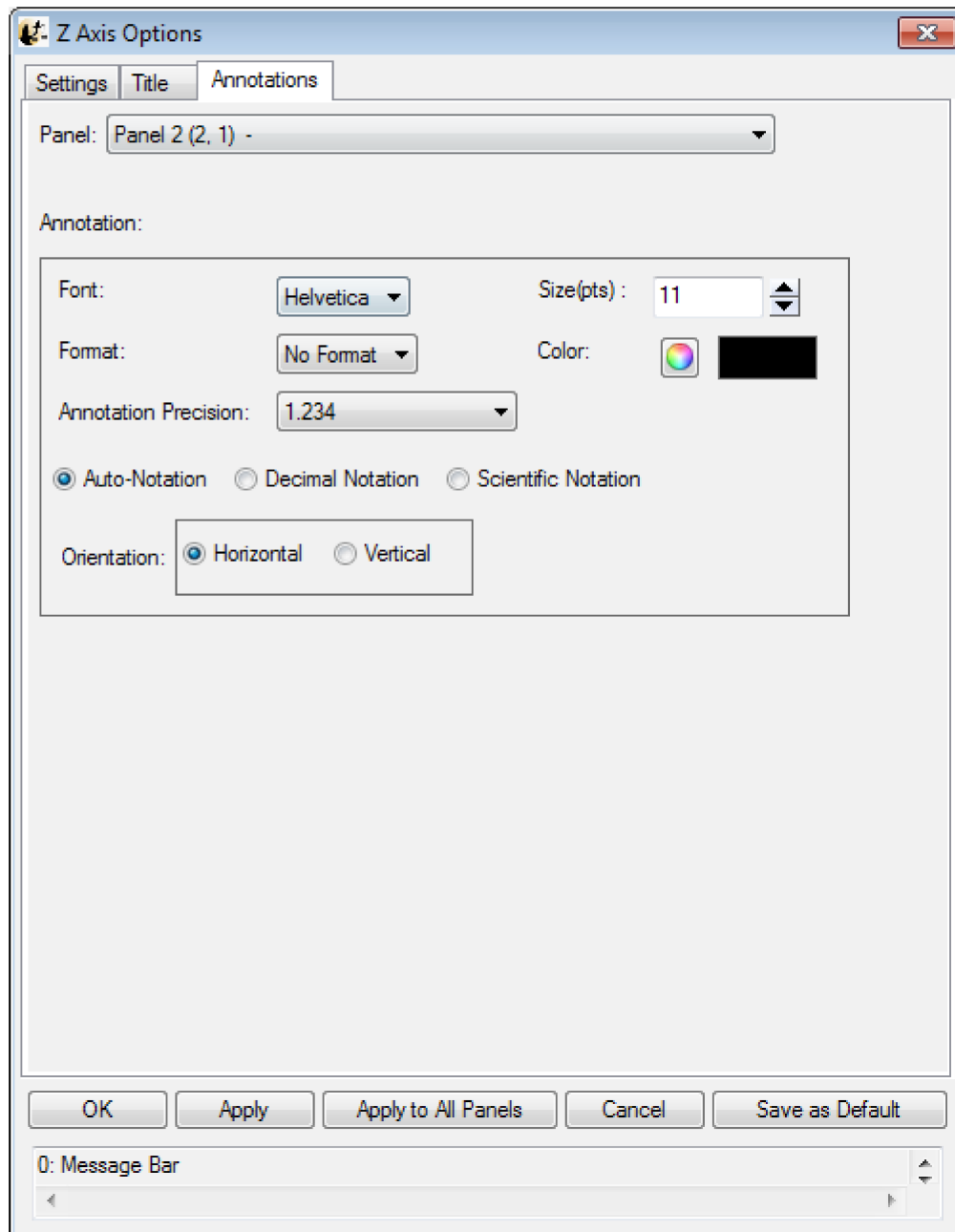

Figure 2.6.9c

Note: Selecting Save as Default will save the settings for the currently selected panel, so that they can then be saved to a template file. See Section 2.3.4 for information on saving THEMIS templates.

2.6.10 Variable Options

The Variable Options window lets the user add variables beneath the selected panel. To get Variable Options, select it from the Graph pull down menu. Accepting and canceling changes: Clicking OK accepts the changes and refreshes the page. Clicking Cancel rejects any changes. Dismissing the window via the operating system ('X' button) has the same effect as clicking Cancel. The Apply button allows users to view the changes without closing the window. Hitting "Cancel" will undo applied changes. Figure 2.6.10a shows an example of the Variable Options window.

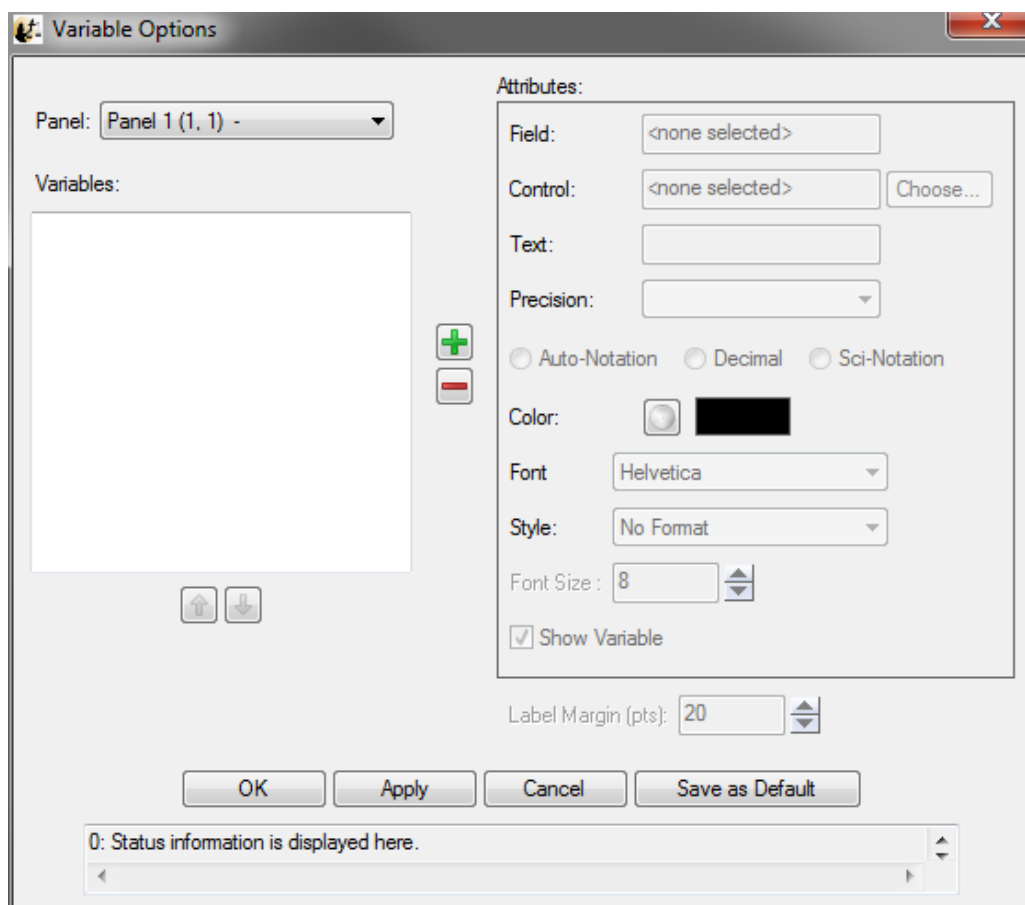

Figure 2.6.10a

The Attributes frame: The Field attribute shows the proper data name of the variable and never changes. The Control attribute shows which data name represents the abscissa for the variable. By default, the GUI sets the control to the time data for the Field. The Text attribute changes the name of the variable as displayed in the Variables frame on the left and on the plotted panel. The Precision attribute sets the format of the variable annotations (time formats for time variables, floating formats for numeric variables). Precision, by default, is calculated automatically, however, the user can choose to override the default settings by selecting either the numerical or exponential radio buttons. The color attributes set the color of the selected variable. The 'Include units in label' check box currently has no effect. Use the 'Show Variable' check box to show

or hide a variable on the plot. Status information on the window operations appears in the status bar at the bottom of the window.

To add variables, click the add button ('+'). The 'Add Variable(s)' dialog appears with a tree view of the loaded data. Select individual data products, or entire branches. Shift-click or ctrl-click to select ranges or elements. Click OK to accept the selections, or Cancel to start over. Any selections now appear in the Variables frame on the left. Click OK to accept and have these variables appear below the current panel, or Cancel to exit Variable Options with no changes. The user may also select a variable (click on it) to change its attributes (see the Attributes frame on the right), to delete it ('-' button), or to change its position in the list (up and down arrows). The Label Margin (below Attributes) changes the margin between all variables (for the selected panel) and the left y-axis of the plot box, and also changes the margin between the variable legend and the right y-axis of the plot box. An example of the Add Variable window is shown below in Figure 2.6.10b.

Note: Selecting Save as Default will save the settings for the currently selected variable, so that they can then be saved to a template file. See Section 2.3.4 for information on saving THEMIS templates.

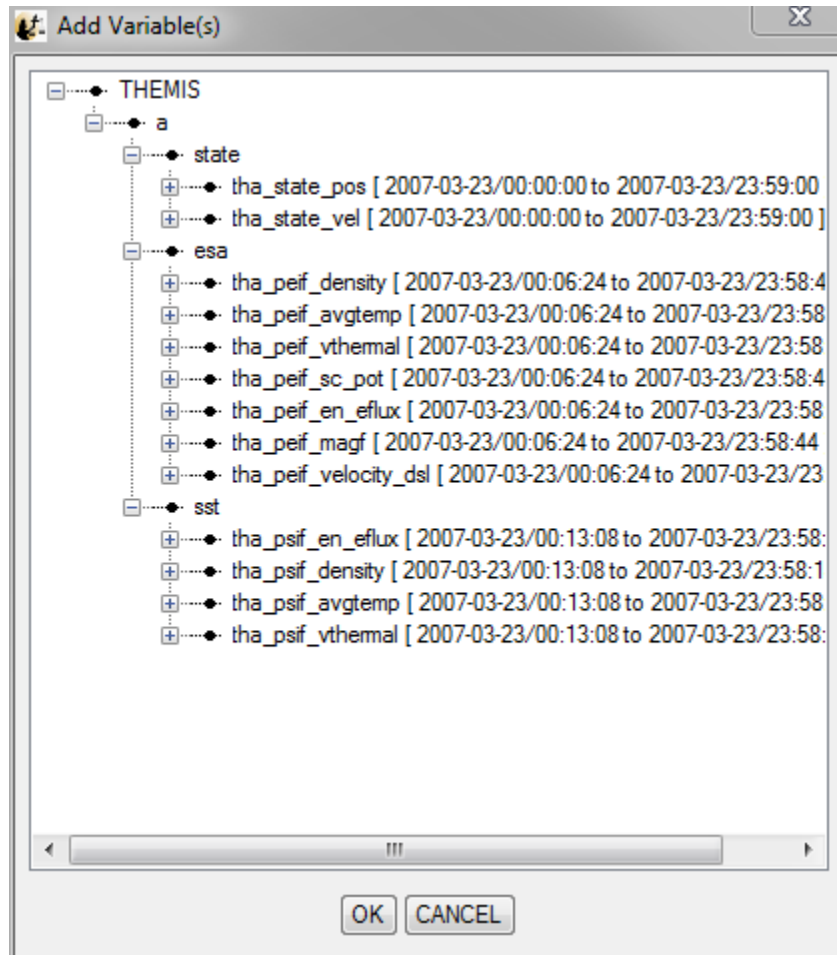

Figure 2.6.10b

*A note on locking axes: The GUI hides all variables except those on the last panel when 'Lock X-Axes' is checked (see Plot/Layout Options on the Graph pull down menu). **This behavior may be modified in later versions.***

2.2 Analysis Menu

The Analysis pull down menu contains selections that allow you to perform various functions on data. Figure 2.7 shows the Analysis Menu options.

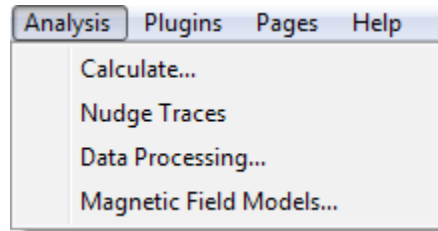

Figure 2.7

2.2.1 Calculate

The Calculate Window allows you to access a built in language that will perform simple vector operations on GUI data. The Syntax of the language itself is described in Section 1.5.8 of this manual. Commands for the language can be typed into the text box on the left. Each line will be treated as a separate line. If you want to insert a particular data quantity, just select the quantity from the menu at the right and the quantity will be added to the program text box. You can also insert variables that store the values of numerical constants by selecting them from the drop list in the lower right corner of the window. On the far right side of the window, are drop lists containing common ideal functions and operators. By clicking on an item in the drop list, the function or operator will be inserted into the text box at the last position of the cursor.

Rather than typing your commands in the GUI you can also type a GUI program in a plain text file and load it into the GUI by selecting the 'Open' button at the bottom. If you want to save the program that you currently have in the text box, select the 'Save' button at the bottom of the window.

When you are ready to run the program, select the 'Run' button at the bottom and the Calculate program will be executed. Any quantities that are created will be automatically loaded into the GUI, but if they are much different from the quantities that they came from you may want to double check their meta-data in the manage data menu.

To exit this window, click on the 'X' in the upper right hand corner of the window or the 'OK' button at the bottom of the window. The Calculate window is shown in Figure 2.7.1.

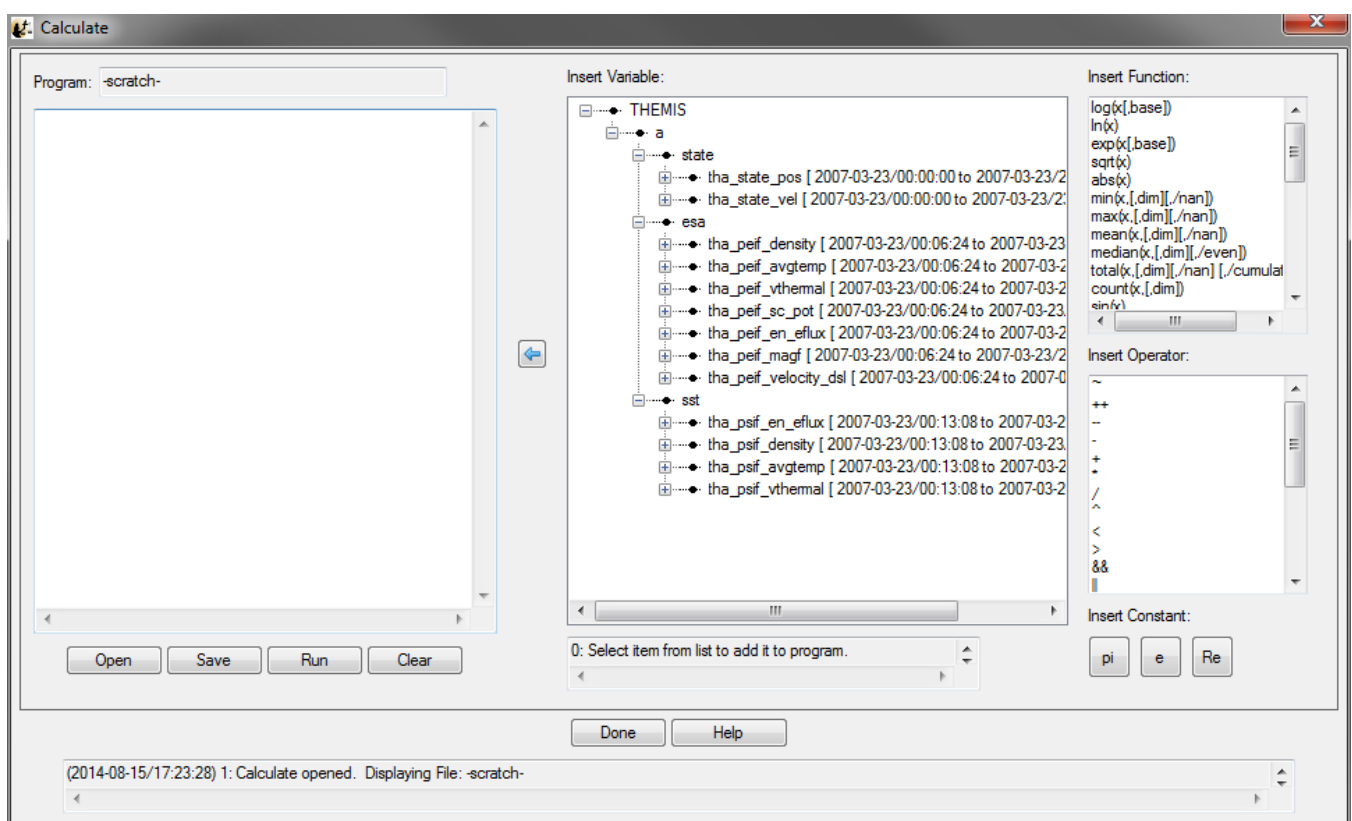

Figure 2.7.1

2.7.1 Nudge

The Nudge Traces option allows the user to “nudge” a trace on a line plot. “Nudging” simply shifts the given trace by a specified amount of time. To activate, select “Nudge Traces” from the “Analysis” pull-down menu on the Main GUI. Note that you need to have created a page and panel and plotted some data before anything will happen when you make this selection. If there has been data plotted, then a window will pop up, allowing you to select the panel, and trace that will be nudged. An example of this window is shown below. There are two drop-down menus that allow you to select the panel and trace that will be nudged. For the current selection, panel 1 is selected, and the trace “tha_state_pos_x” is selected. The units (time units or records) are selected on the right side of the panel; in the example the shift will be given in hours. The number of hours (or minutes, or seconds, etc...) can be selected in the window below the trace selection window. Note that you can type a value into this window as well as use the arrows on the side to scroll values.

When the “Apply” button is clicked, the trace is shifted. This is accomplished by creation of a new variable. The amount of the shift is recorded in the variable name to avoid confusion, to allow for easy recovery of the original values, and to allow a nudged variable to be plotted along with the original. In this example, the new variable name is “tha_state_pos_x_3_hr” and is shown on the panel where the nudged trace is plotted.

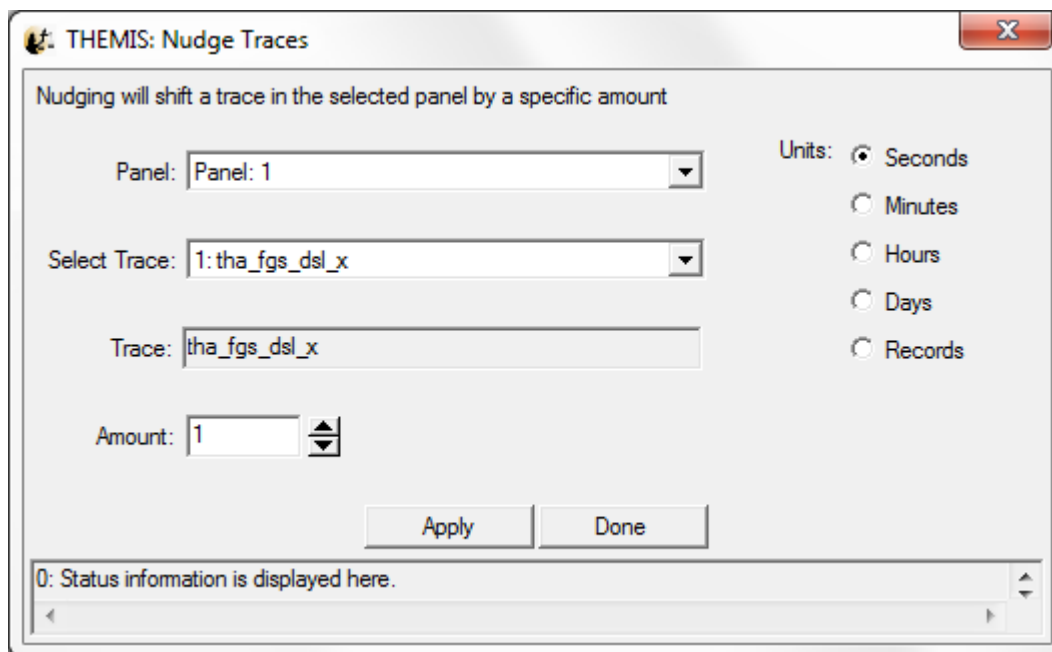

Figure 2.7.2

Warning: Note that traces are shifted one at a time. If you are attempting to nudge a spectrogram (e.g, THEMIS ESA or SST flux spectrograms, or ASK All Sky Keograms) then you may get unpredictable results when the plot shows up.

2.2.2 Data Processing

When you click on “Data Processing...” on the Analysis pull-down menu on the Main GUI, a window pops up that allows you certain data processing tasks.

This window is shown below. On the left side is a window that shows the data that has been loaded. You can click on each variable in this window, and set it to “active” by clicking on the right arrow button in between windows. This process works both ways; you can set data to “inactive” by clicking on it in the right-hand window and clicking the left arrow button in the middle. You also have the option to clear the active data by clicking the “Clear Active” button. Data processing tasks are only possible when there is “active” data.

In this window, the “active” data set is “tha_fgh”. Any data processing task will affect these data only. Note that it is not possible to select individual traces for data processing; the full variable is processed.

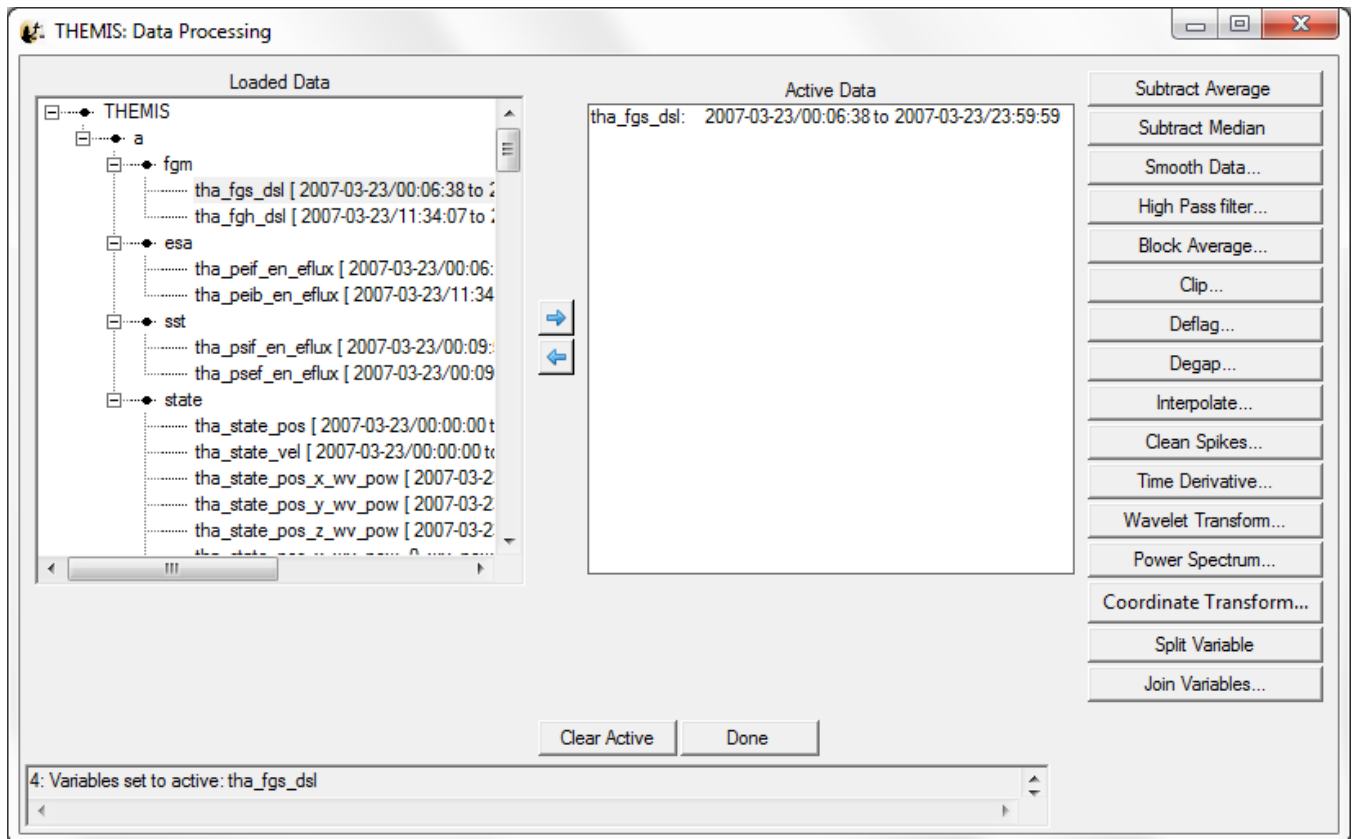

Figure 2.7.3

A data processing task will change the active data set to be the data that has been just been created, so once a task is finished this variable will show up in the right-hand window, and also it will be added to the loaded data tree on the left. Clicking the “Done” button closes the window.

2.7.3.3 Subtract Average

For each active data set, the average value is subtracted, new variables are created, the new names have the syntax: `new_var = old_var+"-d"`, and the new variables become the active data sets. Note the change in both windows in the figure below, the new variable has been added and set to active.

2.7.3.3 Subtract Median

For each active data set, the median value is subtracted, new variables are created, the new names have the syntax: `new_var = old_var+"-m"`, and the new variables become the active data sets.

2.7.3.3 Smooth Data

This process performs boxcar smoothing of the data. A widget will pop up providing options for this operation, You can selecting the resolution of the smoothing window. The default is 61 seconds. You can also determine whether smoothing is done over the data forward from each point in the data, backward from each point in the date, or centered on each point in the data.(Default) The smoothing operation supports automatic interpolation to a specific cadence. You can also turn on and off check boxes determining whether time interpolation is done, whether true time integration is performed, and whether to smooth NaNs. Finally, you can control the suffix on the output. These options are described in more detail in the header for the TDAS routine "smooth_in_time.pro"

Select "OK" to process data. "Cancel" or "X" will close the window without processing.

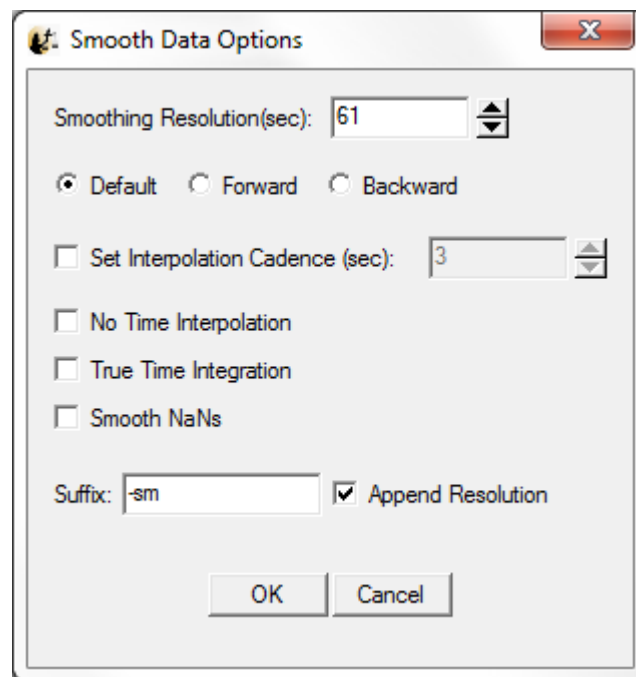

Figure 2.7.3.3

2.7.3.4 High Pass Filter

Click this button to apply a high-pass filter to the data. The options window that pops up allows you to control the width of the averaging window used to calculate the low pass(which is subtracted from the data to generate the high pass). You can also automatically interpolate to a specific cadence and control the suffix of the output.

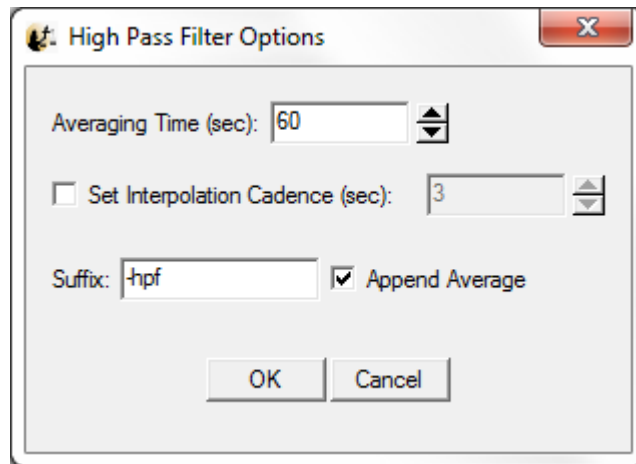

Figure 2.7.3.4

2.7.3.5 Block Average

Click this button to average that data over time. The options window that pops up allows control of the width of each block over which the average is performed. The average can also be limited to a subset of the time range of the data quantities being processed. Finally, you can control the suffix of the output.

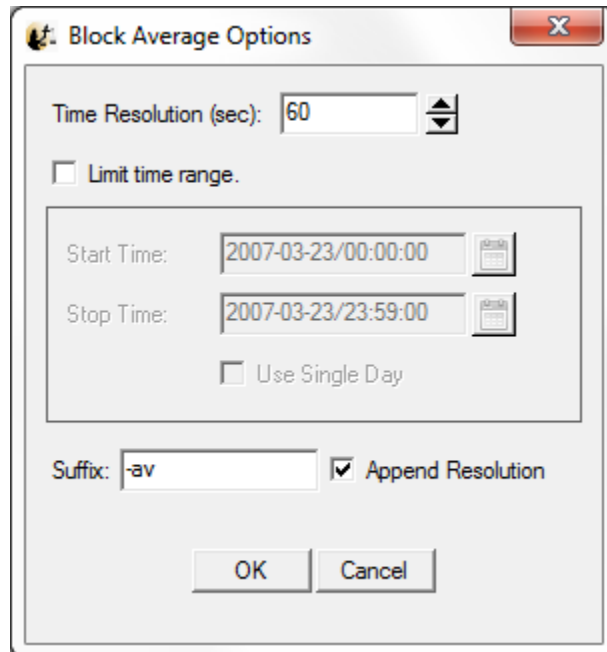

Figure 3.7.3.5

3.7.3.4 Clip

Clips data of the independent variable(y/z axis) in a group to the selected interval. The options window that pops up allows control over the minimum and the maximum for the clipping. You can also control whether points adjacent to the out of range points are also removed. "Insert Flag" allows a particular value to replace clipped values. Finally, "Insert NaNs" allows NaNs to be inserted in place of clipped values. You can also control the suffix appended to the output quantities.

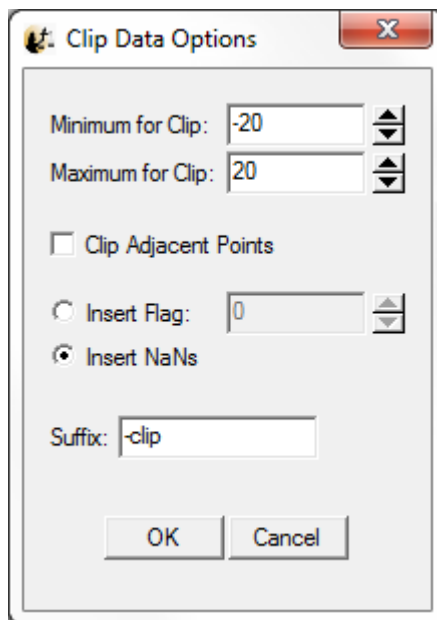

Figure 2.7.3.6

2.7.3.3 Deflag

Interpolates or repeats the most recent valid data value over gaps in the data (gaps are denoted by NaNs, and can be created by the clipping process; a “deflag” often happens after NaN values are inserted by a “clip” operation). A window pops up to control the parameters for the deflag routine. You can select the method "Repeat Last Value" which will fill flagged regions with the value on the boundary of the region, or "Interpolate" which will interpolate between the values at the boundaries of flagged regions. "Set Flag" allows you to specify the value used as the flag, otherwise NaN is assumed. "Set Maximum Gap" determines the maximum size for a flagged region to be deflagged. You can also control the suffix appended to the resulting quantities.

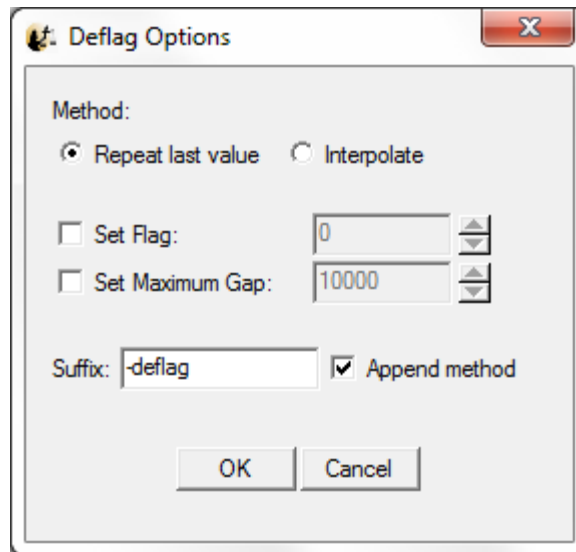

Figure 2.7.3.7

2.7.3.4 Degap

The degap procedure locates gaps in data, and fills them in with 'NaN' values, so that the plotting process displays the data gaps correctly (Otherwise it simply draws a line across the gap). It figures out where to add data points by checking which time differences are greater than or equal to an input time interval, plus a margin, and inserts equally spaced 'NaN' data points at time intervals with spacing determined by the size of the data gap divided by the number of points that fit with minimum cumulative error. "Set Flag" allows a value other than NaN to be specified as a flag, and "Set Maximum Gap" allows the maximum gap size to be flagged to be set. You can also control the suffix appended to the resulting quantities.

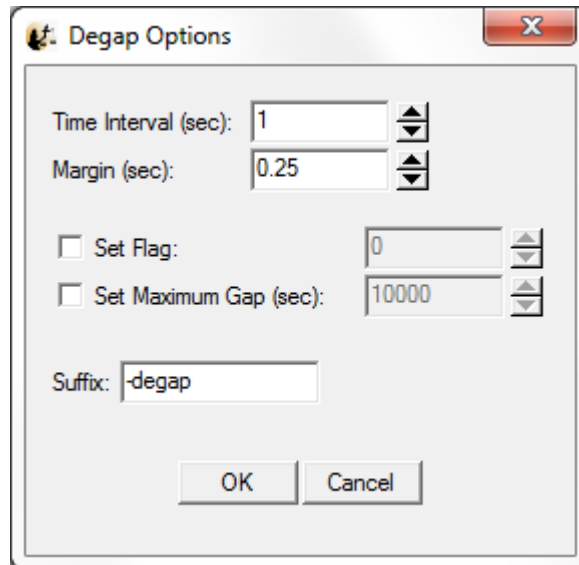

Figure 2.7.3.8

▯.▯.▯.▯ Clean Spikes

This process removes large single point spikes from messy data. Spikes are identified by removing any regions above a threshold that are larger than a smoothed signal subtracted from the signal. The available settings allow control over how big the difference over the smoothed curve needs to be, and how large a subset of the curve will be included in the smoothing. You can also control the suffix appended to the resulting quantities.

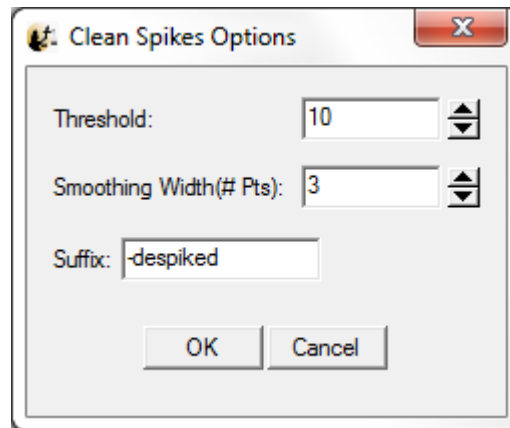

Figure 2.7.3.9

▯ ▯ ▯ ▯ Time Derivative

This process takes the time derivative of the active data sets. The available options allow the data to be smoothed before the derivative is calculated, thereby removing very high frequency components in the derivative. You can also control the suffix appended to the resulting quantities.

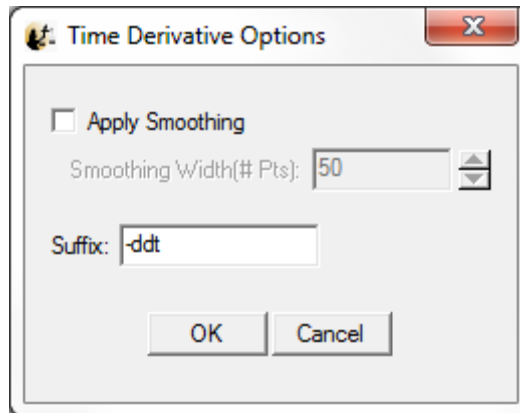

Figure 2.7.3.10

2.7.3.11 Wavelet Transform

The data is split into components, and a basic wavelet transform is performed on each component, with "_wv" appended to the old variable names. (Note that this is designed for data that are either electric or magnetic field data type. Applying this to other data (e.g., spectrograms) will cause non-intuitive results.)

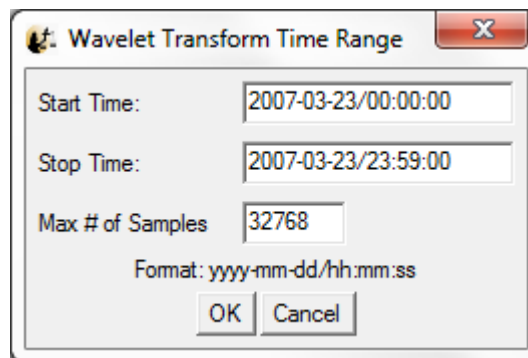

Figure 2.7.3.11a

Since this process can be very memory-intensive, the user is first asked to specify a time range. A window allows the user to input start and end times.

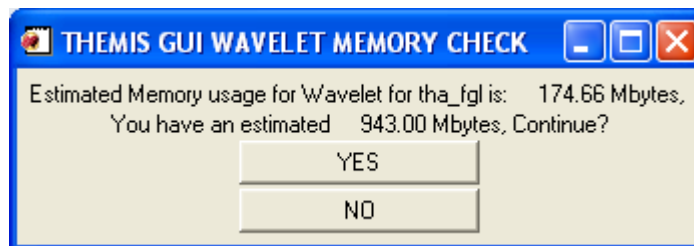

Figure 2.7.3.11b

Note the values shown here are rough estimates of the available memory and estimated memory usage. If they are close, then it is advisable to click the “NO” button. The process will continue if the “YES” button is pushed. Typical machines have 1 to 2 G-bytes of memory as of this writing (Feb-2009), but if there has been data loaded the available memory may be less. For Window PCs IDL may be limited to 2 GB or less.

2.7.3.12 Power Spectrum

When the Power Spectra button is clicked a new window will be opened containing power spectral parameters that the user can manipulate. The user can choose between dynamic or time power spectra, and select window size and shift, time range and how the data is to be binned. The data is split into components, and a power spectrum is obtained from each component. Appended to the original variable names are "_dpwrspc" or "_tpwrspc" depending on the type of power spectra the user selected, or a suffix can be selected. Note that this is designed for data that are either electric or magnetic field data type. Applying this to other data (e.g., spectrograms) will cause non-intuitive results.

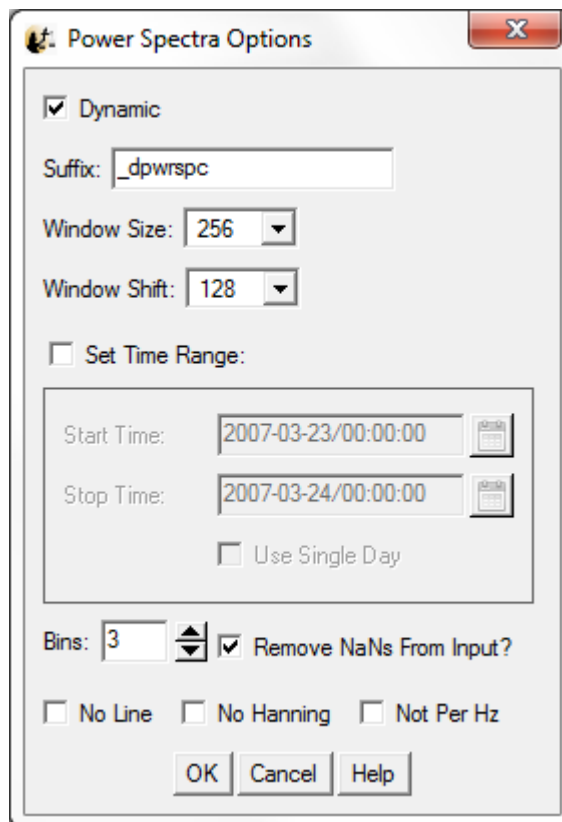

Figure 2.7.3.12

2.7.3.13 Coordinate Transform

When the "Coordinate Transform" button is clicked, a dropdown menu appears with different choices for coordinate transforms. Each possible output coordinate system has a button. The possibilities are: "SPG" (Spacecraft Probe Coordinates), "SSL" (Spinning Spacecraft Coordinates), "DSL" (Despun Spacecraft Coordinates), "GSE" (Geocentric Solar Ecliptic), "GSM" (Geocentric Solar Magnetospheric), "GEI" (Geocentric Earth Inertial), "SM" (Solar Magnetic), "SSE" (Selenocentric Solar Ecliptic), and "SEL" (Selenographic).

Only the active data sets are transformed. The input coordinate systems for the active data sets are automatically obtained. Data with "Unknown" coordinates and ground-based data will not be transformed. Note that state data for the appropriate THEMIS probe is necessary for the coordinate transform to occur. If it is not present, then a pop-up will alert the user, and give the option to load the state data.

Click on the "Transform" button to perform the transformation. Warnings and error messages will appear in the text window at the bottom, and also in the progress window on the main widget. Click on the "Close" button to dismiss the popup.

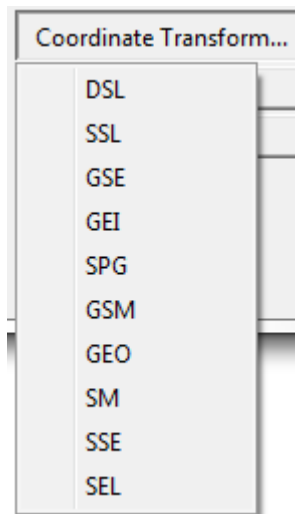
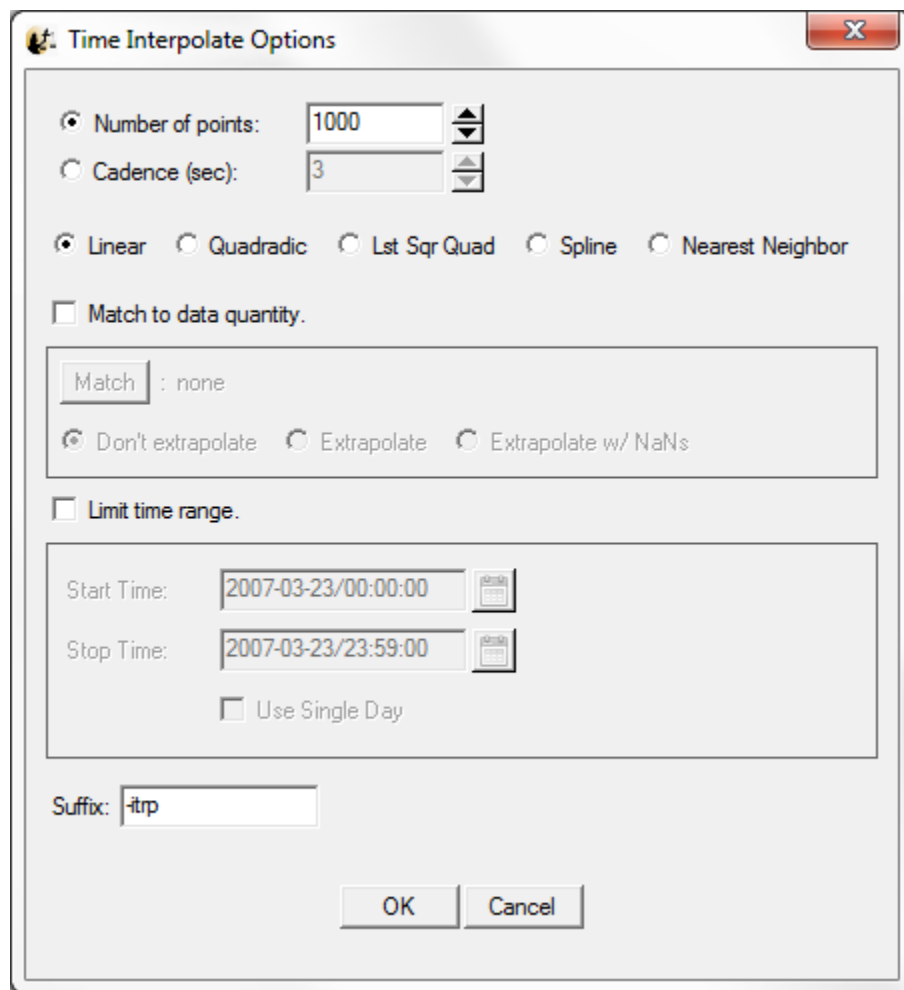

Figure 2.7.3.13

0.0.0.00 Interpolate

Selecting the interpolate button opens a window containing interpolation options. This function uses the standard IDL interpolate routines. Besides manipulating the interpolation parameters the user can also limit the time range and specify the suffix for the new variable name. Clicking the OK button run the interpolate function on any variables that are in the Active Data area on the Data Processing window.



The image shows a software dialog box titled "Time Interpolate Options". It contains several settings for time interpolation. At the top, there are two radio buttons: "Number of points:" (selected) with a value of 1000, and "Cadence (sec):" with a value of 3. Below these are five radio buttons for interpolation methods: "Linear" (selected), "Quadratic", "Lst Sqr Quad", "Spline", and "Nearest Neighbor". There is a checkbox "Match to data quantity." which is unchecked. Below this is a "Match" dropdown menu set to "none". Then there are three radio buttons for extrapolation: "Don't extrapolate" (selected), "Extrapolate", and "Extrapolate w/ NaNs". Another checkbox "Limit time range." is unchecked. Below this are two time input fields: "Start Time:" with the value "2007-03-23/00:00:00" and "Stop Time:" with the value "2007-03-23/23:59:00". There is a "Use Single Day" checkbox which is unchecked. At the bottom, there is a "Suffix:" text field containing the text "-itp". Finally, there are "OK" and "Cancel" buttons at the bottom right.

Time Interpolate Options

☒ Number of points: 1000
☐ Cadence (sec): 3

☒ Linear ☐ Quadratic ☐ Lst Sqr Quad ☐ Spline ☐ Nearest Neighbor

☐ Match to data quantity.

Match : none

☒ Don't extrapolate ☐ Extrapolate ☐ Extrapolate w/ NaNs

☐ Limit time range.

Start Time: 2007-03-23/00:00:00
Stop Time: 2007-03-23/23:59:00

☐ Use Single Day

Suffix: -itp

OK Cancel

Figure 2.7.3.14

3.3.3 Magnetic Field Models

The SPEDAS GUI can be used to generate and trace geomagnetic field models using the IDL Geopack library. The models currently available from the GUI include IGRF as well as the Tsyganenko 89, 96, 01 and 04 models.

The magnetic field models panel allows you to:

- Calculate the field model at a position (versus time)
- Trace the field from a position to the equator (versus time)
- Trace the field from a position to the ionosphere (versus time)

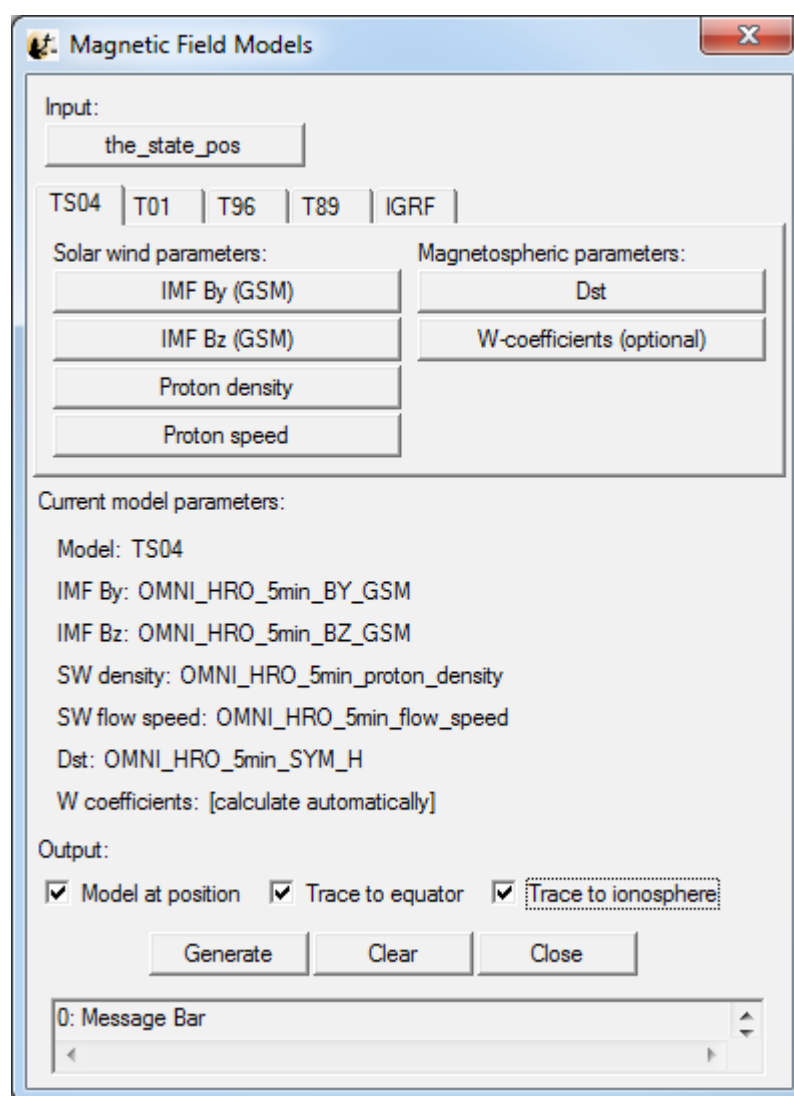

Figure 3.7.4

The user can switch between different field models by selecting the tab containing the field model they wish to use. The default field model is Tsyganenko 04. To calculate the field model at a position contained in a TPLOT variable, such as a

THEMIS position vector, first load the required data into the GUI using the File menu. Each tab contains buttons for selecting the required solar wind and geomagnetic parameters used by each model. Once the required data is loaded into the GUI, open the Field Models window from the Analysis menu and click “Select a position variable” to choose the previously loaded TPLOT variable containing position data. Next, select the solar wind and geomagnetic parameters (which can be loaded using the Load OMNI Data tab in the Load Data window). Finally, select the output variables required (model at position, trace to equator and trace to ionosphere) and click “Generate”.

2.2 Plugins Menu

Plugins are peripheral GUIs, often mission specific, that interface with SPEDAS through its plugin API. Plugin software can access all data stored in the SPEDAS as well as its graphical features. This allows for custom analysis and automatic production of customized plots.

2.2.1 GOES Overview Plots

The GOES Overview Plot window will produce overview/summary plots for a particular GOES spacecraft over a specified time window. All data for the summary plot will be loaded into the GUI and the overview plot automatically generated on a new page. Some GEOS data may be overwritten when producing overview plots. Creating a new plot for a particular spacecraft will overwrite all data loaded for previous overview plots for that spacecraft. A URL is also provide to view daily summary plots on the web.

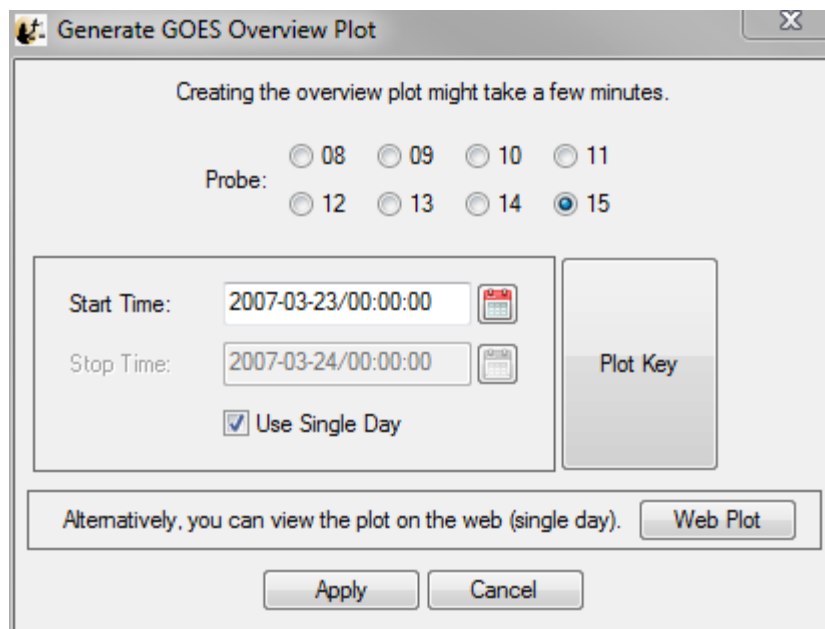

Figure 2.8.1

2.2.2 THEMIS Overview Plots

The THEMIS Overview plot window will produce overview/summary plots for a particular THEMIS spacecraft for a specified time window. All data for the overview plot will be loaded into the GUI and a new page containing the overview

plot will be generated. Some THEMIS data may be overwritten when producing overview plots. Creating a new plot for a particular spacecraft will overwrite all data loaded for previous overview plots for that spacecraft. A URL is also provided to view daily summary plots on the web.

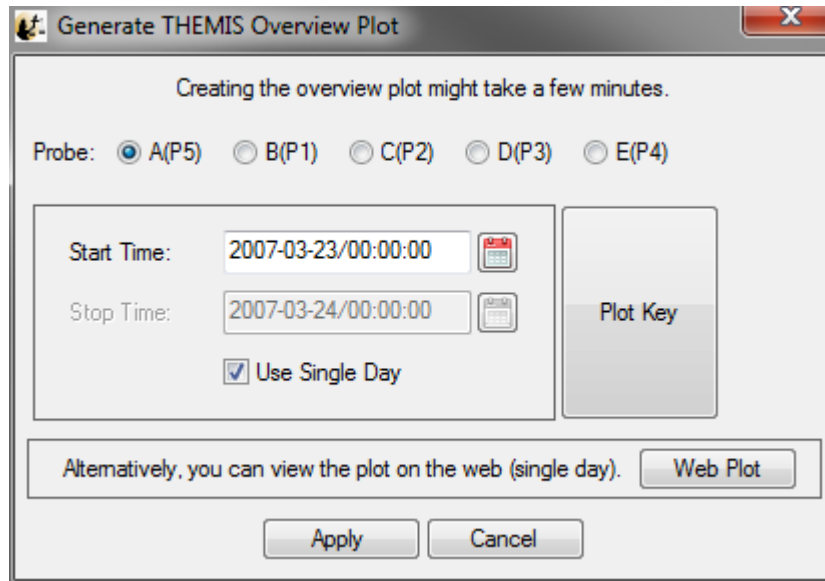

Figure 2.8.2

3.3.3 THEMIS Particle Distribution Slices

The THEMIS Particle Distribution Slices option opens the GUI mentioned in Section 1.5.3.7. From here the user can generate slices of velocity distributions from THEMIS SST and ESA data. For a detailed description see Section 1.5.3.7 *Particle Distribution Slices*.

3.3 Page Menu

The Page pull down menu contains options to open, close and toggle between pages. The Page menu options are shown below in Figure 3.9.1

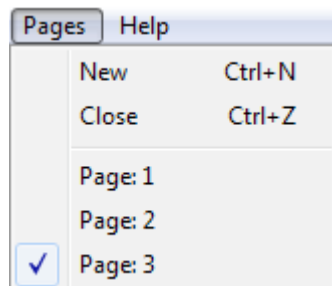

Figure 2.89.1

3.3.1 New

The New option under the Page pull down menu will open a new page. The new page will be blank since no data or panels have been selected. Figure 3.8.1 shows an example of a new page. In addition, the new page will be added to the Page pull down menus. To create new panels on this page select the Plot icon button on the tool bar or the Plot/Layout option under the Graph menu.

3.3.2 Close

The THEMIS GUI allows the user to have multiple pages. If you wish to close a page there are several ways this can be done. The first is using the Page pull down menu and selecting the Close option. The currently displayed page, or the 'active' page will be closed. Other pages will still be available. The main graph area will redraw the first page in the list, unless there are no more pages, in which case a blank graph area will be drawn. In addition, the Page pull down menu dynamic options will be updated and renumbered to reflect the change.

Besides the file pull down menu, you can also type Ctrl-Z or select the Close option under the File pull down menu.

It should be noted that once a page is closed the settings that were associated with that page will be lost, unless you requested Save THEMIS Document under the File pull down menu before you closed the page. The data that was plotted in the page still remain are available for analysis and plotting. Only the plot settings are deleted.

3.3.3 Pages

The lower portion of the Pages pull down menu contains dynamic menu items and is dependent on the number of pages that have been created. Figure 3.8 above, shows an example of the pull down menu with three pages. Each of the dynamic menu items are checked menus. Only one page can be checked or displayed at a time, since only one page can be displayed at a time. The user can toggle between pages by simply clicking the page they wish to view. When new pages are created a new menu items is added to the list. Likewise, when pages are closed, the menu items are renumbered to reflect the new page count. If all pages have been closed, the last page (page one) will be cleared, however it will remain as a blank page. Similarly, when the GUI is initialized there a blank page is already created.

3.3.4 Help Menu

The user can view a text version of this document or create a help request form. Figure 2.10 shows the Help pull down menu options.

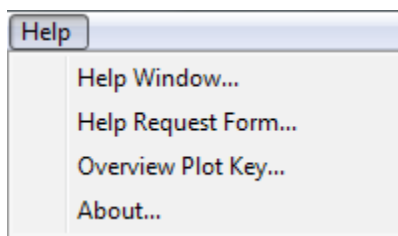

Figure 2.10

2.10.1 Help Window

Clicking on the Help menu and selecting Help Window... will open a dialog box that will provide you with the URL for the online User's Guide document. Pressing the "Open Help" button opens the local pdf help file. Figure 2.10.1 shows the help dialog window.

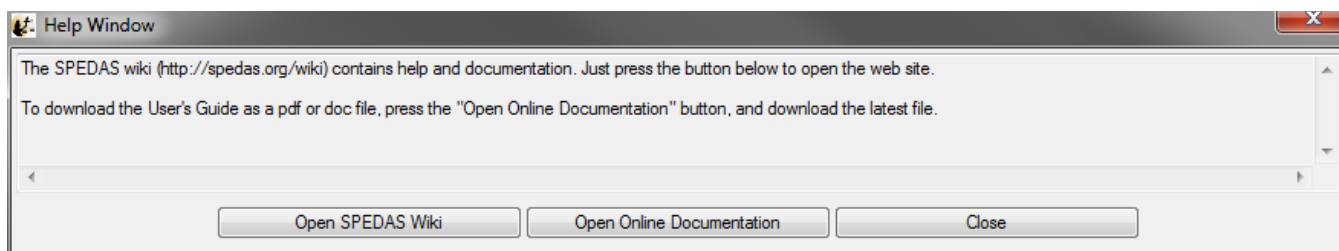

Figure 2.10.1

2.10.2 Help Request Form

When this button is clicked, a text window pops up displaying the THEMIS Science Help Request Form. This allows the user to input information about the error which has occurred. There is a save button, which saves the help request form in a file. In addition to the request form a history file will be saved containing history window and journaling messages. Both files should be emailed to SPEDAS_Science_Support@ssl.berkeley.edu. Click the Close button to dismiss this widget.

SPEDAS Science Help Request Form

thm_sci_help_request_XXXX (XXXX number will be sent back to you)

Date Submitted: _____

Request Type: __ (C-Comment, O-Observation, P-Problem, Q-Question)

Category: _____ (Data, Document, Download, Gui, Instrument, Plot, Software, Web Content, Other, Not Sure)

Title: _____

Requestor Info:

Name: _____ Office Phone: _____

Email: _____

Help Request Details (fill in as much as you can):

If a Problem or Observation:

Date Occurred: _____

Operating System _____ (e.g. Linux, Unix, Windows)

CDF Version _____ Version of Software _____ Version of IDL _____

Detail Description of Comment, Observation, Problem or Question:

(before starting a new GUI session, please also attach the GUI history file located here on your system:
C:\Users\floresaa\spd_gui_running_history.txt
)

Please email any supportive materials that would help in researching your request to: SPEDAS_Science_Support@ssl.berkeley.edu with the Help Request Title above in the subject line.

Save Close

Figure 2.10.2

2.10 TPLOT

2.10.1 Import / Export

The GUI maintains an internal representation of the data for its own use. Data loaded into the GUI directly use the thm_load_data routines available in the software distribution. Tplot variables created at the command line can be imported into the GUI for internal use, or exported from the GUI for command line use. The Load THEMIS Data and Manage Data

Import/Export Tplot items under the File pull down menu provide options to manage the data. See Sections 2.3.5 and 2.3.8 for further details.

2.3.3.3 tplot_gui

In addition to importing and exporting tplot variables the user can also plot variables from the command line for display within the GUI. Tplot_gui works in the same way that tplot works, however, tplot_gui will display the plot on a new page in the GUI graph area. Tplot used in the original way will display the plot in a new window that is external to the GUI. For example, at the IDL command line you can type the following:

```
IDL> tplot_gui, 'tha_fgl_dsl'
```

Before drawing the plot, the Verify Data panel will be opened. See Section 2.3.8 for details on managing, importing, and exporting data. Once you accept the meta-data values and click the OK button a new page and plot will be created.

2.3.3.4 SPEDAS GUI Software Extensions

The following missions are providing packages/plugin-ins which are (to be) included in the SPEDAS distribution:

- a) Energization and Radiation in Geospace (ERG) Mission (plug-in)
Contacts: Yoshizumi Miyoshi (miyoshi@stelab.nagoya-u.ac.jp),
erg-sc-core@st4a.stelab.nagoya-u.ac.jp
ERG site: <http://gemsissc.stelab.nagoya-u.ac.jp/erg/>
- b) Inter-university Upper atmosphere Global Observation NETwork (IUGONET)
Contact: Tomoaki Hori Stel (horit@stelab.nagoya-u.ac.jp)
UDAS site: <http://www.iugonet.org/en/software.html>
- c) Radiation Belt Storm Probes (RBSP) – will be part of TDAS
Contact: Peter Schroder (peters@ssl.berkeley.edu)
RBSP site: <http://rbsp.jhuapl.edu/>

Details on the GUI API can be found in the TDAS Software Developers Guide.